



**TOWN OF WILTON  
SELECTBOARD MEETING AGENDA**

**May 19, 2026 – 6:00 PM**  
Town Office Meeting Room  
158 Weld Road, Wilton, ME 04294

Meetings are streamed live through Mt. Blue TV: [www.mtbluetv.org](http://www.mtbluetv.org). The meeting is open to the Public.

**SELECTBOARD AGENDA**

1. Pledge of Allegiance
2. Minutes from the May 5, 2026 Select Board Meeting
3. Public comment
4. Department Updates:
  - a. Fire Department – Sonny Dunham
5. On Premises Liquor License Renewal – Ambition Brewery
6. Temporary Extension of Premises – Ambition Brewery
7. On Premises Liquor License Renewal – Two Main Street
8. Conservation Commission Application
  - Sam Shirley
  - Kandi Karkos
  - Jordan Kimball
9. Review & Approval of Retaining Wall Project Bids
10. Review & Approval of Town Office Siding & Windows Bids
11. Review & Approval of 2026 Road Paving Bids
12. Review & Approval of Blueberry Festival Fireworks Bids
13. Consideration of moving June 16<sup>th</sup> meeting to June 23<sup>rd</sup>
14. Upcoming Meetings:
  - Selectboard Meeting – June 2, 2026 – 6:00 PM

15. Other

16. Manager's report

17. Adjourn

# TOWN OF WILTON

May 5, 2026

(6:00PM)

## SELECTBOARD MINUTES

---

Members Present: David Leavitt, Keith Swett, Nancy Allen, Tiffany Maiuri, Philip Hilton, Maria Greeley (Town Manager), Aaren Wilcox (Clerk)

(FULL RECORDING IS AVAILABLE AT [www.mtbluetv.org](http://www.mtbluetv.org))

---

### Item #1- Pledge of Allegiance

### Item #2 – Minutes from April 21, 2026 Selectboard Meeting

- Motion by Keith, Second by Phil – to approve minutes from April 21, 2026 selectboard meeting  
Vote: 5-0 Unanimous

### Item #3 – Public to Speak on Non-Agenda Items

- Raquelle/Cazalaio's Pasta Company - speaks on the Wilton Blueberry Festival Road closer; stating they are not in favor of the closure  
Maria – has reached out the fire department and police department to follow-up on approval
- Nathan Hiltz – Speaks on Maine Statue Title 30-A M.R.S. §2608
- Tiffany – addresses concerns by Raquelle/Cazalaio's Pasta Company
- Maxine Brown – ATV access; will the public be able to speak on Item # 6; ATV Access?
- Nancy – addresses Raquelle/Cazalaio's Pasta Company on signage and the road closure for Blueberry Festival

### Item #4 – Waterline Main Project Update – Jim Lord, Dirigo Engineering

- Jim Lord provides an update on the waterline main project

### Item #5 – Wilton Farmer's Market Request to use Kineowatha Park

- No longer needed for discussion; Market will be held at the Methodist Church

### Item #6 – Discussion to hold Public a Meeting on ATV Access

- David – this references the process of the Selectboard writing an Ordinance for ATV use in Wilton. The suggestion is to hold a public meeting at a larger facility
- Maxine Brown – discusses and references Title 30A, Chapter 141 - Ordinances
- Recommendation of the Selectboard to hold a public meeting, allowing for time to advertise

- Wednesday, June 10<sup>th</sup> at 6:00pm is suggested - Reservation to be made with Academy Hill or Cushing School. Advertisement will be made as normal.

**Item #7- Review and Approval of Town Meeting Warrant Articles**

- Maria - reviews proposed Warrant Articles and recommendations for 2026
- Article 19 is an additional Article
- Article 22 – clerical error; additional “0”  
Motion by Tiffany, Second by Nancy – Recommend as Amended by Town Manager and Staff  
Vote: 5-0 Unanimous

**Item #8 – Nominations to MMA’s 2026-2028 Legislative Policy Committee**

- Nominations due by Thursday, June 4, 2026

**Item #9 – Comprehensive Plan Committee Applicant**

- Courtney Michaud  
Motion by Keith, Second by Tiffany – To Approve  
Vote: 5-0 Unanimous

**Item #10 – Board of Assessment Review**

- Kyle Fletcher
- Michael Parker  
Motion by Keith, Second by Phil – To Approve  
Vote: 5-0 Unanimous

**Item #11 – Upcoming Meetings:**

Selectboard Meeting – May 19, 2026-6:00pm

**Item #12 – Other**

- David - Woodland Wanderers Snowmobile club; Requesting a Letter of Support for grant application
- Motion by Tiffany, Second by Phil – For the Chair to write a letter of support on behalf of the Selectboard  
Vote: 5-0 Unanimous
- Motion by Keith, Second by Phil – To accept the Grant of \$12,040.00 for the Woodland Wanderers Snowmobile Club  
Vote: 5-0 unanimous
- Paul Binette (Assessor) would like to schedule a Re-evaluation Workshop - Wednesday, May 13, 2026 at 4:00pm at the Wilton Town Office  
Motion by Phil, Second by Nancy – To accept the May 13<sup>th</sup> Workshop  
Vote: 5-0 Unanimous
- Tiffany provides an update on the Commissioner’s Budget Meeting

**Item#13 – Manager’s Report (See attached resources)**

- Maria reviews the Manager’s Report
- Article 59 – Beeline Cable franchise fees; should the name be updated?

**Item #14 – Executive Session Pursuant to 1 M.R.S.A. § 405(6)(D) - Labor Contracts**

- Motion by Keith, Second by Phil – To move into Executive Session  
Vote: 5-0 Unanimous  
In-Session: 6:38pm  
Out of Session: 6:44pm

**Item #15 - Action after Executive Session (if applicable)**

**Item #16 – Adjourn**

- Motion by Tiffany, Second by Nancy – To adjourn  
Vote: 5-0 Unanimous

Respectfully submitted by Aaren E. Wilcox, Town Clerk.

DRAFT



## Application Copy

File Number: 149016

Job Type: Renewal Application

LICENSE # RES-20-104637	APPLICATION DATE RECEIVED 2026-05-06
LICENSE TYPE On-Premises: Beer & Wine	LICENSEE Ambition Brewing LLC
AGENT NAME	EFFECTIVE DATE 2025-06-24
EXPIRES 2026-06-23	STATUS Active
PREMISES NAME Ambition Brewing	

NEW SECONDARY LICENSE(S)

None selected

### QUESTIONS

#### On-Premises: Beer & Wine

1. Is your business (including any DBA) registered and in good standing with the Maine Secretary of State?

Answer "No" if you are a Sole Proprietor.

Yes

20186275DC

2. Does the licensee or applicant(s) have any interest in any other Maine Liquor License?

No

3. Is the applicant/licensee an individual, partnership, or association?  
(Not a corporation or LLC)

Yes

YES

4. Are all licensees/applicants residents of the State of Maine?

Yes

5. Is your license for a club with a membership?

No

6. Is your license application for a vessel?

No

7. Do you have a valid and current health license issued by Maine Department of Health and Human Services OR the Department of Agriculture?

Yes

(document uploaded)

8. Do you have a license from the Office of the State Fire Marshal?  
Contact (207) 626-3870 to determine whether licensure is necessary.

No

9. Will any law enforcement officer directly benefit financially from this license?

No

10 Is the licensee or applicant for a license receiving, directly or indirectly, any money, credit, thing of value, endorsement of commercial paper, guarantee of credit or financial assistance of any sort from any person or entity within or without the State, if the person or entity is engaged, directly or indirectly, in the manufacture, distribution, wholesale sale, storage or transportation of liquor.

No

11 Is the licensee/applicant(s) directly or indirectly giving aid or assistance in the form of money, property, credit, or financial assistance of any sort, to any person or business entity holding a liquor license granted by the State of Maine?

No

12 What is the full name and date of birth of the person managing this premises?

Jeffrey Chaisson 09/03/1979

13 Has any of the listed applicants, an immediate family member of an applicant, or an employed manager been denied a liquor license or had a liquor license revoked within the last 5 years?

No

14 Is any of the listed applicants the spouse, father, mother, child or other immediate family member of a person whose liquor license has been revoked or denied in the last 6 months?

No

15 Has any licensee/applicant or employed manager ever been convicted of any violation of the liquor laws in Maine or any State of the United States within the last 5 years?

No

16 Has the licensee/applicant(s) or manager ever been convicted of any violation of any law, other than minor traffic violations, in Maine or any State of the United States?

No

17 Does the licensee/applicant have any arrangement such as a lease where rent is based on sales, an agreement where another party receives a portion of the revenue or profits from the business, or a right to acquire an ownership interest in the business?

No

18 At which address are your business records located?

343 Main St 3rd FL  
Wilton, ME 04294

19 What will be your business hours? Please indicate each day's open and close times.

Thursday 2 - 10pm Friday 2 - 10pm Saturday 11am - 10pm Sunday  
11am - 6pm

20 Please provide the name and distance from the premises to the nearest school, school dormitory and place of place of worship, measured from the main entrance of the premises to the main entrance of the school, school dormitory and place of worship by the ordinary course of travel.

First Congregational Church of Wilton Distance - 600ft

21 Is your application for a Hotel or Bed & Breakfast?

No

22 What is the gross food income for the licensure period that will end on the expiration date?

1947.49

23 What is the gross income from beer, wine, and spirits for the licensing period ending on the expiration date?

82720.82

24 Do you have a food menu?

No

25 How many seats do you have? Include indoor and outdoor seating.

Indoor seating - 40

Outdoor Seating - 20

26 How many bathrooms do you have available to patrons?

One

27 Do you currently have any advertising or sponsorship agreements with a wholesale licensee or certificate of approval holder (including agreements for signage, naming rights, event sponsorships or branded areas)?

No

28 Describe each area of the premises where alcoholic beverages will be served, consumed, or stored.

Include all interior and exterior areas (e.g., dining rooms, bars, patios, decks, function rooms, etc.) and use names or labels that correspond to your submitted floor plan.

295 Main is the tap room for the facility, including one table and chairs plus seating at the bar. The cooler is located to the right of the bar in the diagram.

285 Main has the remaining indoor seating in one large open room. Outdoor seating is next to the 285 location in a triangle shape. Outdoor seating is surrounded by fencing to block patrons from the sidewalk.

#### DOCUMENTS

TYPE	FILE NAME	DESCRIPTION
Maine Health or Agriculture License	DOA License Renewal 2026 (295).pdf	
Premises Floor Plan	295-285 Floor Layout Plan.pdf	
Supplemental Ownership Form	102 Supplemental Ownership Form and Affidavit-2.pdf	

APPLICANT

Ambition Brewing LLC

DECLARATION

- I certify that I am the applicant as described in this application, or that I am duly authorized to submit this application on the applicant's behalf.

All information provided in this application is accurate and correct. I understand that false statements made on this application are punishable by law. Knowingly supplying false information on this application is a Class D Offense under Maine's Criminal Code, punishable by confinement of up to one year, or by monetary fine of up to \$2,000 or by both.

295 MAIN

285 MAIN

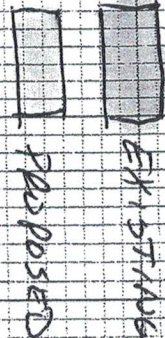
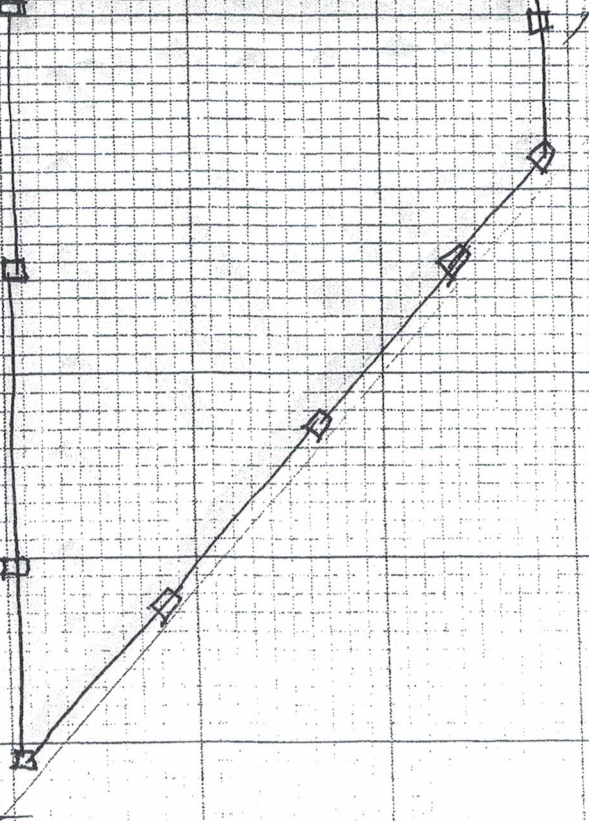
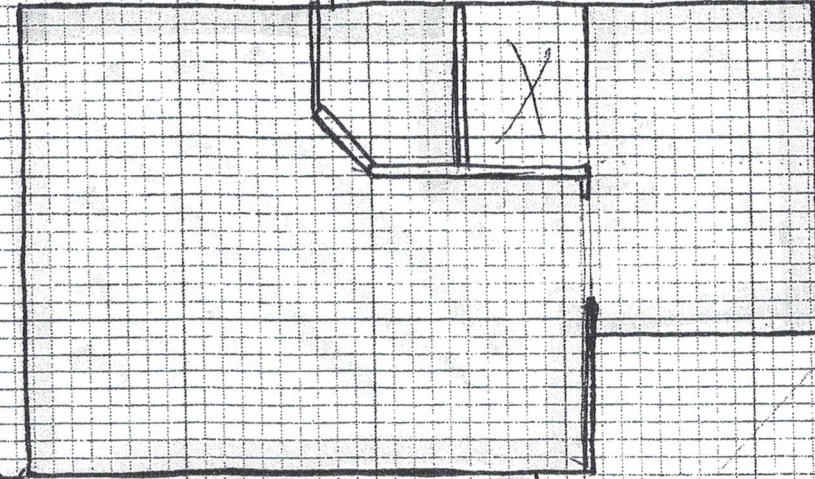
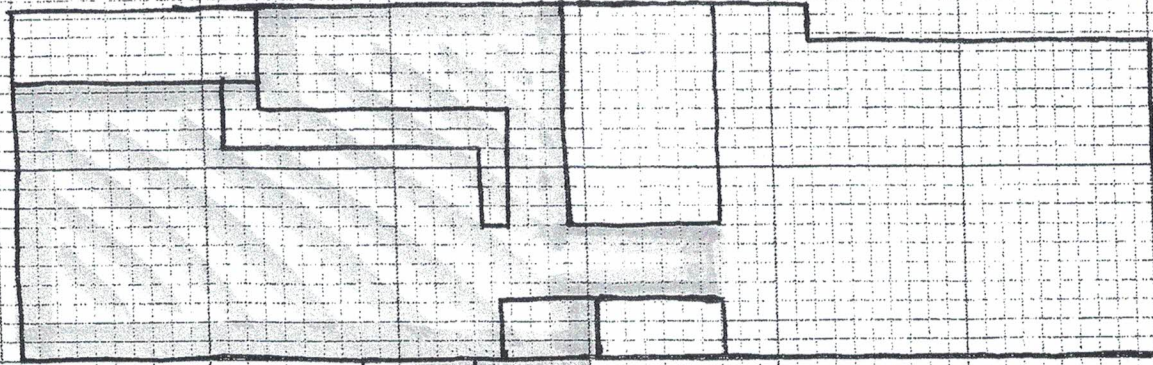



## Application Copy

File Number: 151000

Job Type: New Application

LICENSE TYPE / EVENT TYPE Temporary Extension of Premises Special Event	APPLICATION DATE RECEIVED 2026-05-12
LICENSEE LEGAL NAME	LICENSEE TYPE Limited Liability Company
DOING BUSINESS AS	CORPORATE NUMBER 20186275DC
INCORPORATION DATE	
CORRESPONDENCE ADDRESS PO BOX 1065 WILTON ME 04294-1065	
MAILING ADDRESS PO BOX 1065 WILTON ME 04294-1065	
PHYSICAL ADDRESS 295 MAIN ST WILTON ME 04294-3209	
CONTACT NAME Josh Michaud	PREFERRED CONTACT METHOD Email
CONTACT PHONE	ALTERNATE PHONE
FAX	EMAIL info@ambitionbrews.com

CORPORATE STRUCTURE

None selected

NAME

POSITION/TITLE

% Interest

Jeff Chaisson	Owner	90
---------------	-------	----

Josh Michaud	Owner	10
--------------	-------	----

PARENT LICENSE(S)

LICENSE

License RES-20-104637 (Active) - On-Premises: Beer & Wine  
Ambition Brewing (Ambition Brewing LLC)

MANAGED BY AGENT

No

LOCATION

Main St, Wilton Maine

EVENT DATE(S)

8/7/26-8/8/26

NUMBER OF EVENT DAYS

2

EVENT HOURS OF OPERATION

9am-10pm Fri & Sat

EVENT CONTACT INFORMATION

Maria Greeley- Town Manager 207-645-4961

Renee Woodard- Blueberry Festival Coordinator - 207-645-3120

EVENT ADDRESS

295 Main St Wilton ME 04294

Municipality

Wilton

County

Franklin

QUESTIONS

**Temporary Extension of Premise**

1. What is the reason for the increase in seating capacity?

We are looking to expand our outdoor seating area to better accommodate the larger crowds

2. Will you be adding outdoor consumption?

Yes

We have wooden barriers as well as rope fencing and signage to indicate the exact area where consumption is allowed.

DOCUMENTS

TYPE	FILE NAME	DESCRIPTION
Premises Floor Plan	Premise Extention Layout.pdf	

APPLICANT

Jeff Chaisson

DECLARATION

- I certify that I am the applicant as described in this application, or that I am duly authorized to submit this application on the applicant's behalf.

All information provided in this application is accurate and correct. I understand that false statements made on this application are punishable by law. Knowingly supplying false information on this application is a Class D Offense under Maine's Criminal Code, punishable by confinement of up to one year, or by monetary fine of up to \$2,000 or by both.



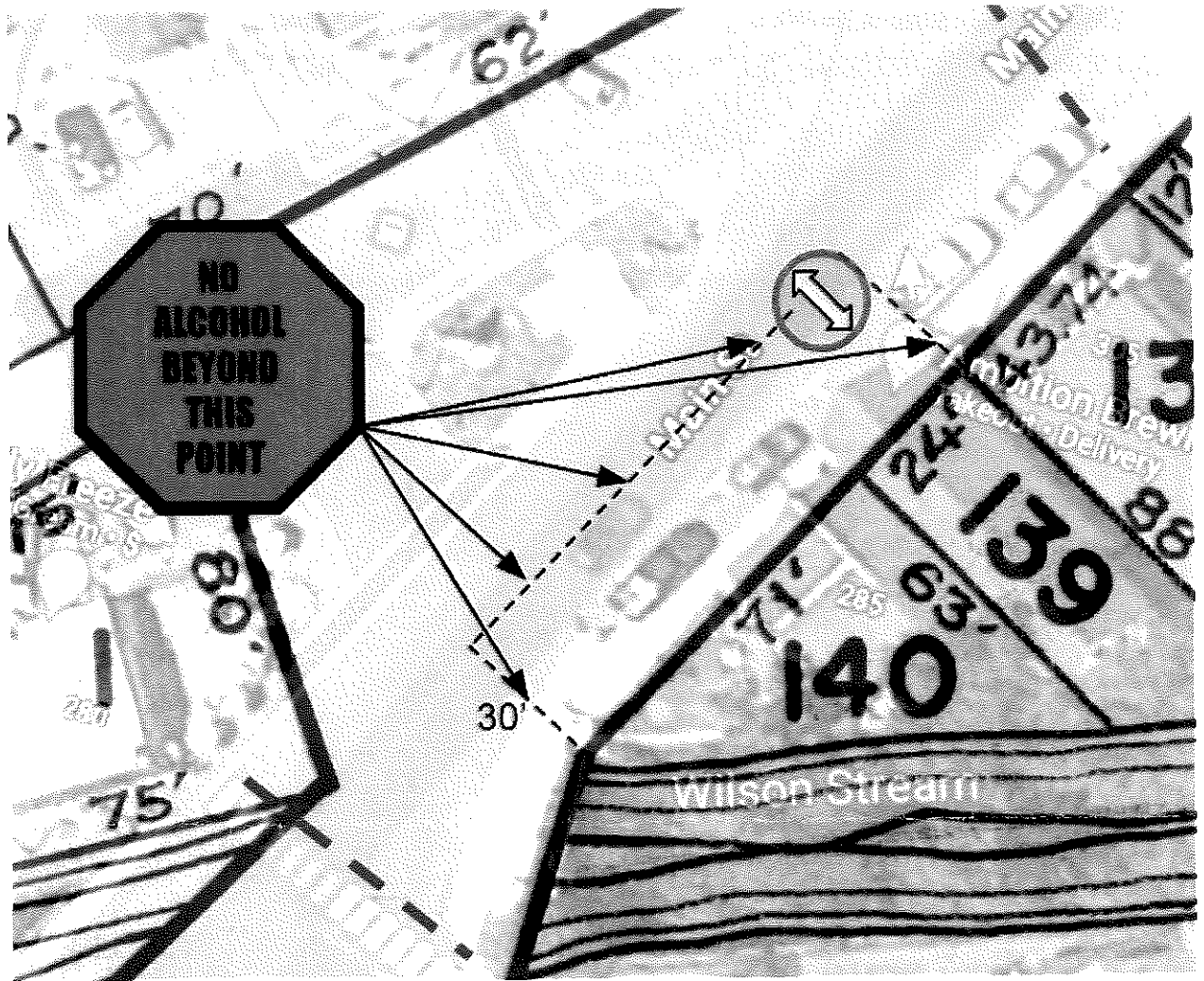



## Application Copy

File Number: 147390

Job Type: Renewal Application

LICENSE # CARL-24-106867	APPLICATION DATE RECEIVED 2026-05-11				
LICENSE TYPE On-Premises: Beer, Wine & Spirits	LICENSEE Two 80 Main, LLC				
AGENT NAME	EFFECTIVE DATE 2025-06-18				
EXPIRES 2026-06-17	STATUS Active				
PREMISES NAME The Square					
SECONDARY LICENSE(S)					
<table border="1"><thead><tr><th>NAME</th><th>RENEW</th></tr></thead><tbody><tr><td>Cocktails-To-Go</td><td><input type="checkbox"/></td></tr></tbody></table>		NAME	RENEW	Cocktails-To-Go	<input type="checkbox"/>
NAME	RENEW				
Cocktails-To-Go	<input type="checkbox"/>				
NEW SECONDARY LICENSE(S) None selected					
PREMISES TYPE Class A Restaurant/Lounge	PREMISES NAME The Square				
OPERATOR Two 80 Main, LLC					
PHYSICAL ADDRESS 280 MAIN ST WILTON ME 04294					

MAILING ADDRESS

280 MAIN ST WILTON ME 04294

CONTACT NAME

James Butler Jr

PREFERRED CONTACT METHOD

Email

CONTACT PHONE

(207) 357-2551

ALTERNATE PHONE

FAX

EMAIL

thesquaredowntownwilton@gmail.com

QUESTIONS

**On-Premises: Beer, Wine & Spirit**

1. Is your business (including any DBA) registered and in good standing with the Maine Secretary of State?

Answer "No" if you are a Sole Proprietor.

Yes

20226907DC

2. Does the licensee or applicant(s) have any interest in any other Maine Liquor License?

No

3. Is the applicant/licensee an individual, partnership, or association? (Not a corporation or LLC)

No

4. Are all licensees/applicants residents of the State of Maine?

Yes

5. Is your license for a club with a membership?

No

6. Is your license application for a vessel?

No

7. Do you have a valid and current health license issued by Maine Department of Health and Human Services OR the Department of Agriculture?

Yes

(document uploaded)

8. Do you have a license from the Office of the State Fire Marshal? Contact (207) 626-3870 to determine whether licensure is necessary.

No

9. Will any law enforcement officer directly benefit financially from this license?

No

10. Is the licensee or applicant for a license receiving, directly or indirectly, any money, credit, thing of value, endorsement of commercial paper, guarantee of credit or financial assistance of any sort from any person or entity within or without the State, if the person or entity is engaged, directly or indirectly, in the manufacture, distribution, wholesale sale, storage or transportation of liquor.

No

11. Is the licensee/applicant(s) directly or indirectly giving aid or assistance in the form of money, property, credit, or financial assistance of any sort, to any person or business entity holding a liquor license granted by the State of Maine?

No

12. What is the full name and date of birth of the person managing this premises?

James Butler, JR -09/28/1986

Ashley Rand, -05/22/1987

13 Has any of the listed applicants, an immediate family member of an applicant, or an employed manager been denied a liquor license or had a liquor license revoked within the last 5 years?

No

14 Is any of the listed applicants the spouse, father, mother, child or other immediate family member of a person whose liquor license has been revoked or denied in the last 6 months?

No

15 Has any licensee/applicant or employed manager ever been convicted of any violation of the liquor laws in Maine or any State of the United States within the last 5 years?

No

16 Has the licensee/applicant(s) or manager ever been convicted of any violation of any law, other than minor traffic violations, in Maine or any State of the United States?

No

17 Does the licensee/applicant have any arrangement such as a lease where rent is based on sales, an agreement where another party receives a portion of the revenue or profits from the business, or a right to acquire an ownership interest in the business?

No

18 At which address are your business records located?

280 Main Street  
Wilton, ME 04294

19 What will be your business hours? Please indicate each day's open and close times.

Monday-11:30am-9pm

Tuesday-CLOSED

Wednesday- 11:30am-9pm

Thursday-11:30am-10pm

Friday-11:30am-10pm

Saturday-11:00am-10pm

Sunday-11:00am-9pm

20 Please provide the name and distance from the premises to the nearest school, school dormitory and place of place of worship, measured from the main entrance of the premises to the main entrance of the school, school dormitory and place of worship by the ordinary course of travel.

First Congregational Church, Wilton, ME 04294

.10

21 Is your application for a Hotel or Bed & Breakfast?

No

22 What is the gross food income for the licensure period that will end on the expiration date?

\$332,888

23 What is the gross income from beer, wine, and spirits for the licensing period ending on the expiration date?

\$245,829

24 Do you have a food menu?

Yes

(document uploaded)

25 How many seats do you have? Include indoor and outdoor seating.

Inside-40

Outdoor-40

26 How many bathrooms do you have available to patrons?

Two

27 Do you currently have any advertising or sponsorship agreements with a wholesale licensee or certificate of approval holder (including agreements for signage, naming rights, event sponsorships or branded areas)?

No

28 Describe each area of the premises where alcoholic beverages will be served, consumed, or stored.

Include all interior and exterior areas (e.g., dining rooms, bars, patios, decks, function rooms, etc.) and use names or labels that correspond to your submitted floor plan.

Dining Room, Inside Bar, Patio, Outside Bar, Outside area for Blueberry Festival Only.

#### DOCUMENTS

TYPE	FILE NAME	DESCRIPTION
Maine Health or Agriculture License	Maine Health License-The Square.jpg	Maine Health License-2026-2027
Food Menu	Menu-May 2026.pdf	Food Menu
Supplemental Ownership Form	Supplemental Ownership Form-280 Main LLC.pdf	Supplemental Ownership Form
Premises Floor Plan	Patio Drawing 2026.docx	Patio Drawing
Premises Floor Plan	Basement Drawing.docx	Basement Drawing
Premises Floor Plan	Inside Drawing.docx	Inside Drawing
Premises Floor Plan	280 Main-Outside Area (Property Boundries).pdf	Outside Dining Area (Property Boundaries)

#### APPLICANT

Two 80 Main, LLC

DECLARATION

- I certify that I am the applicant as described in this application, or that I am duly authorized to submit this application on the applicant's behalf.

All information provided in this application is accurate and correct. I understand that false statements made on this application are punishable by law. Knowingly supplying false information on this application is a Class D Offense under Maine's Criminal Code, punishable by confinement of up to one year, or by monetary fine of up to \$2,000 or by both.

PROPERTY OF  
**KENNETH J. ALLEN  
AND  
MONICA J.T. ALLEN**

MAILING ADDRESS:  
454 FAIRBANKS ROAD, FARMINGTON, ME 04938

OWNER OF RECORD:  
KENNETH J. ALLEN AND MONICA J.T. ALLEN  
BY DEED RECORDED IN THE FRANKLIN COUNTY REGISTRY OF DEEDS  
IN BOOK 3905 PAGE 190

MAIN STREET  
WILTON - FRANKLIN COUNTY - MAINE

**ACME LAND SURVEYING, LLC**  
108 FAIRBANKS ROAD, SUITE C - FARMINGTON, ME 04938

APPROVED BY: *Erik Lochmann* DATED: 09/26/2017  
ERIK LOCHMANN, PROFESSIONAL LAND SURVEYOR #2223

- NOTES**
1. BEARINGS ARE REFERENCED TO MAGNETIC NORTH AS OBSERVED AT THE TIME OF THE SURVEY.
  2. THE LOCUS PARCEL MAY BE SUBJECT TO CERTAIN RIGHTS TO THE "PASS WHICH HAS BEEN USED BY THE SAW MILL" AS NOTED IN BOOK 139 PAGE 472 OF THE FRANKLIN COUNTY REGISTRY OF DEEDS. THE LOCATION OF SAID "PASS" AND STATUS OF THESE RIGHTS ARE NOT DETERMINED HEREBY.
  3. A PAVED ROADWAY LIES AROUND THE MEMORIAL MONUMENT AREA, APPARENTLY HAVING BEEN USED AS A TRAVEL WAY BY THE PUBLIC FOR MANY YEARS.
  4. THE MEMORIAL MONUMENT APPEARS TO BE SITUATED WITHIN THE SUBJECT PARCEL. THERE MAY BE CERTAIN PUBLIC RIGHTS ASSOCIATED WITH THIS HISTORIC LOCATION THOUGH NO RECORD RIGHTS WERE FOUND IN THE FRANKLIN COUNTY REGISTRY OF DEEDS.
  5. ISSUES CONCERNING TITLE, RIGHT OF WAYS, OTHER EASEMENTS, AND PUBLIC INTEREST SHOULD BE REFERRED TO AN ATTORNEY.

- PLAN REFERENCES**
1. REFERENCE PLAN TITLED "MAP OF LAND OF G.H. BASS & CO." PREPARED BY ACME LAND SURVEYING, LLC DATED APRIL 20, 1987 AND RECORDED AT THE FRANKLIN COUNTY REGISTRY OF DEEDS AS PLAN #1028.
  2. REFERENCE SKETCH RECORDED IN THE FRANKLIN COUNTY REGISTRY OF DEEDS IN BOOK 139 PAGE 476, BEING AN APPARENT ATTACHMENT TO THE DEED DATED NOVEMBER 12, 1898 RECORDED IN SAID BOOK 139 PAGE 472.
  3. REFERENCE MAINE STATE HIGHWAY COMMISSION RIGHT OF WAY MAP; STATE HIGHWAY "25"; WILTON, FRANKLIN COUNTY, GRIST MILL BRIDGE; DATED MAY 1958; S.H.C. FILE NO. 4-66; RECORDED AT THE FRANKLIN COUNTY REGISTRY OF DEEDS AS PLAN SHB1-66.
  4. REFERENCE STATE OF MAINE DEPARTMENT OF TRANSPORTATION RIGHT OF WAY MAP; STATE HIGHWAY "183"; WILTON, FRANKLIN COUNTY, FEDERAL AID PROJECT NO. RS - 0183(1); DATED DECEMBER 1986; D.O.T. FILE NO. 4-189.

- LEGEND**
- 1/2" CAPPED REBAR SET w/PLS #2223
  - ⊙ GEAR-TOPPED METAL SPIKE SET IN PAVEMENT
  - UTILITY POLE
  - (M) MANHOLE COVER
  - STONE RETAINING WALL
  - OVERHEAD UTILITY
  - N/F NOW OR FORMERLY
  - ▨ STREAM

Area marked in red is outside premise used for outdoor dining.

Area marked in blue will be used for special events, appropriate signage and stantions will be put up during events.

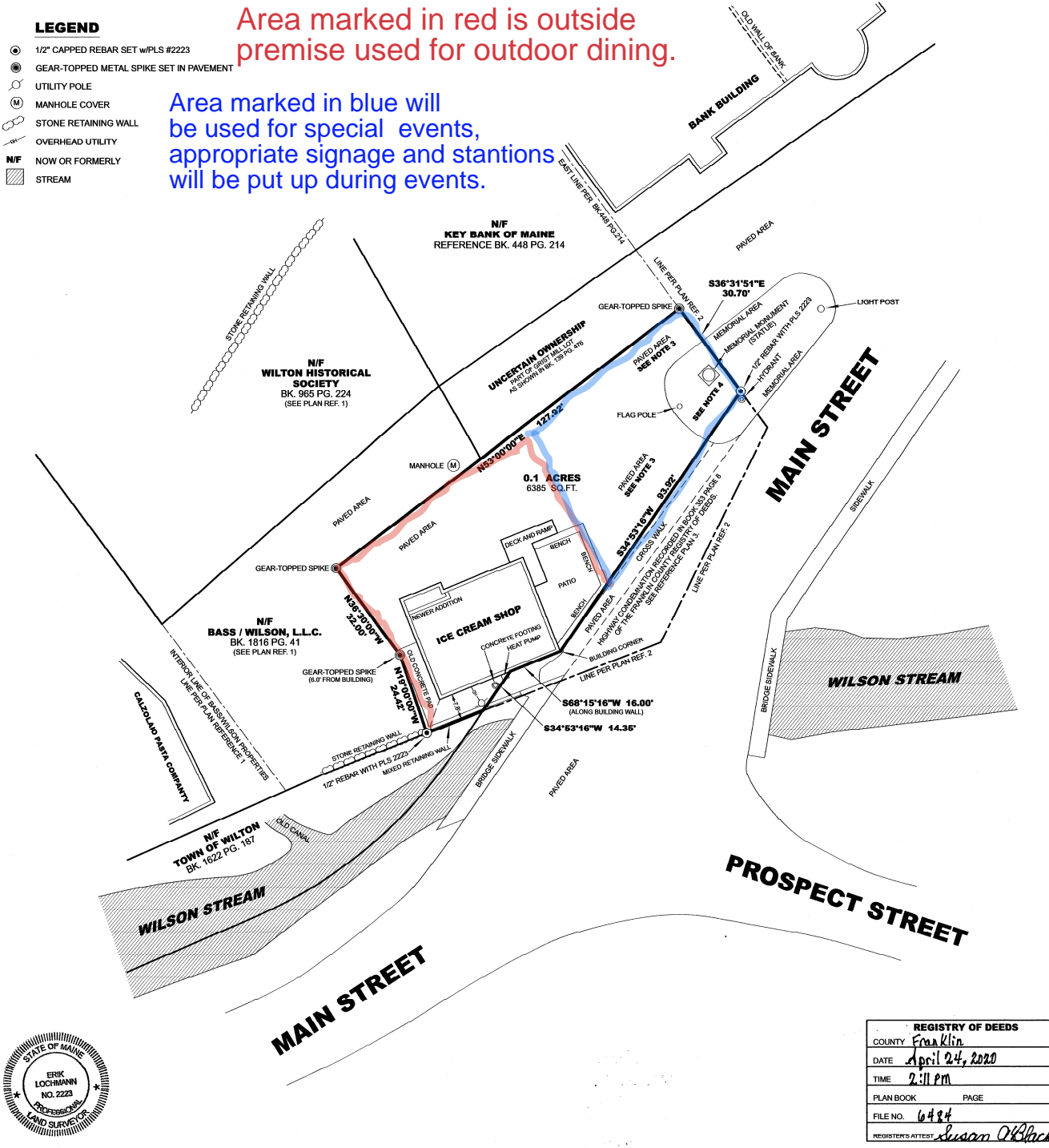

REGISTRY OF DEEDS	
COUNTY	Franklin
DATE	April 24, 2020
TIME	2:11 PM
PLAN BOOK	PAGE
FILE NO.	6484
REGISTRAR'S ATTEST:	<i>Susan O'Black</i>

# Basement-Drawing

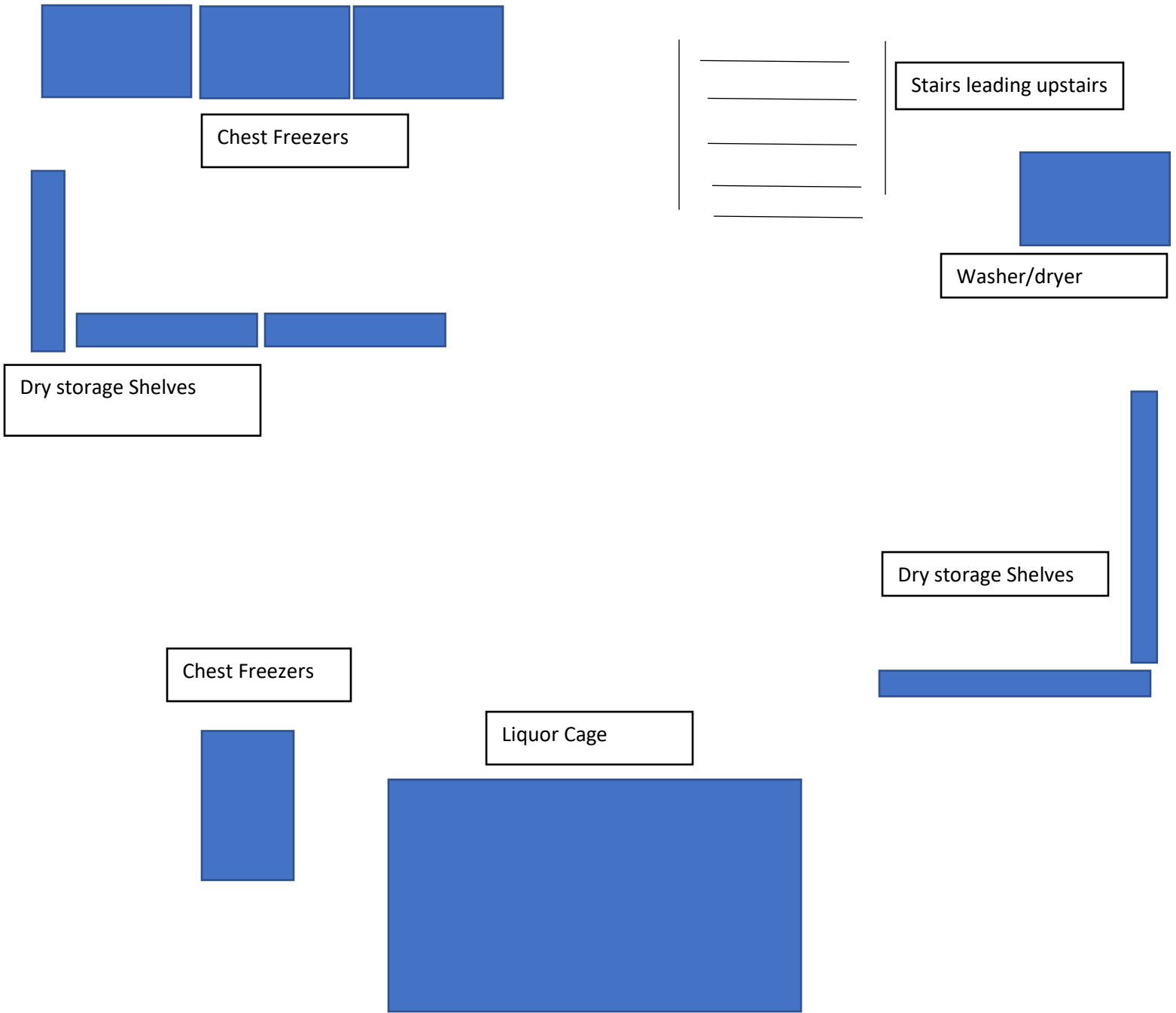

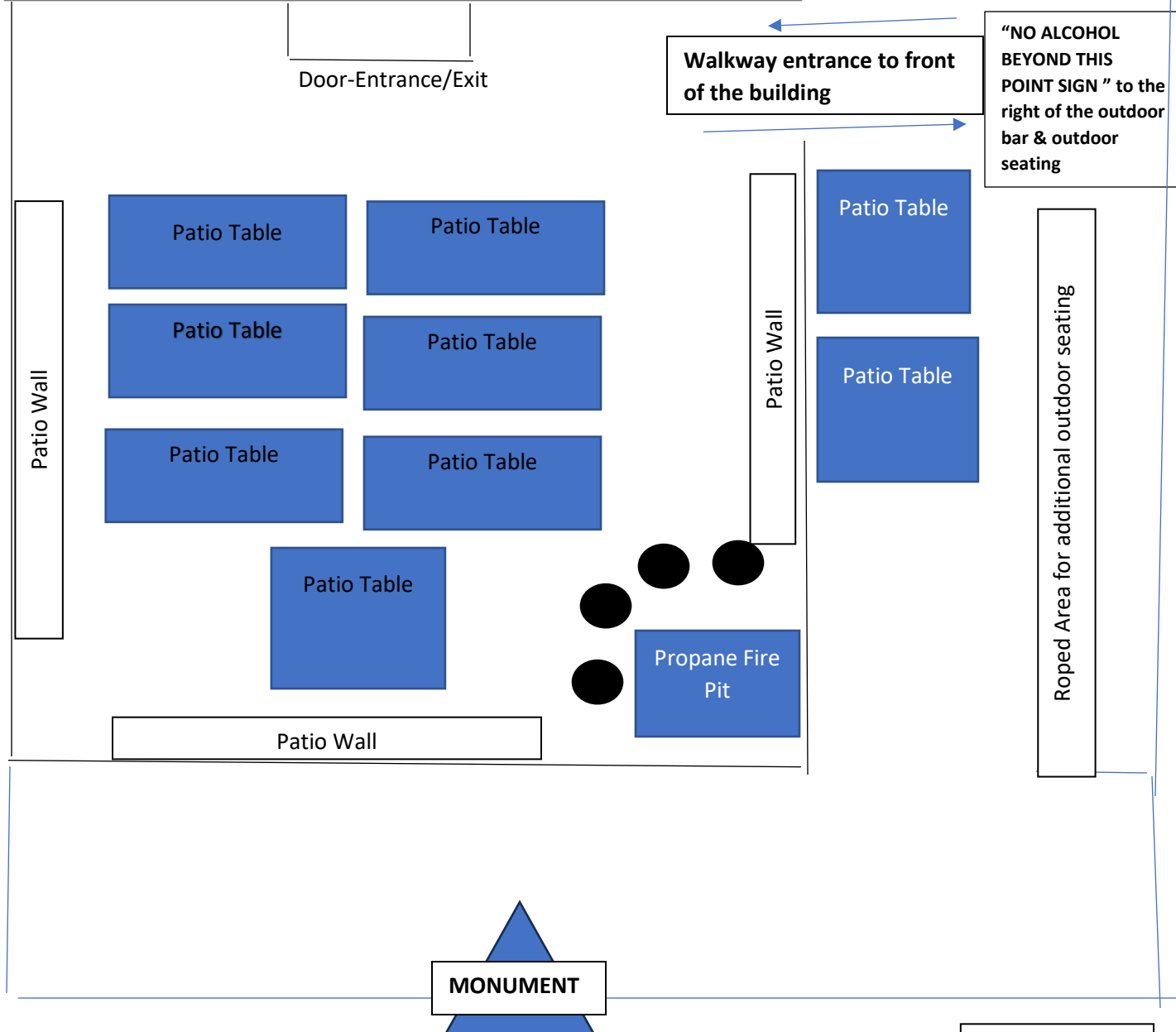
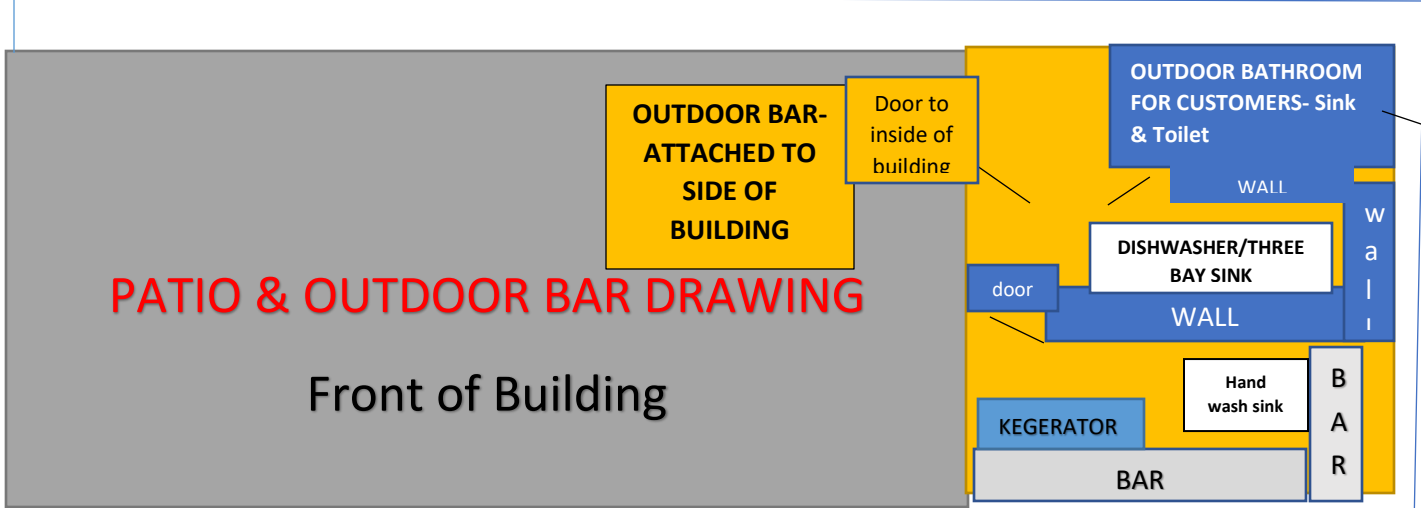

PARKING LOT IS TO THE RIGHT OF THE BUILDING AND ATTACHED OUTDOOR BAR. PROPER SIGNAGE MARKED "NO ALCOHOL BEYOND THIS POINT" WILL BE PROPERLY DISPLAYED IN ALL OUTSIDE AREAS. -SEE ADDITIONAL PROPERTY SURVEY WITH CLEARLY MARKED PROPERTY LINES.

"NO ALCOHOL BEYOND THIS POINT SIGN"

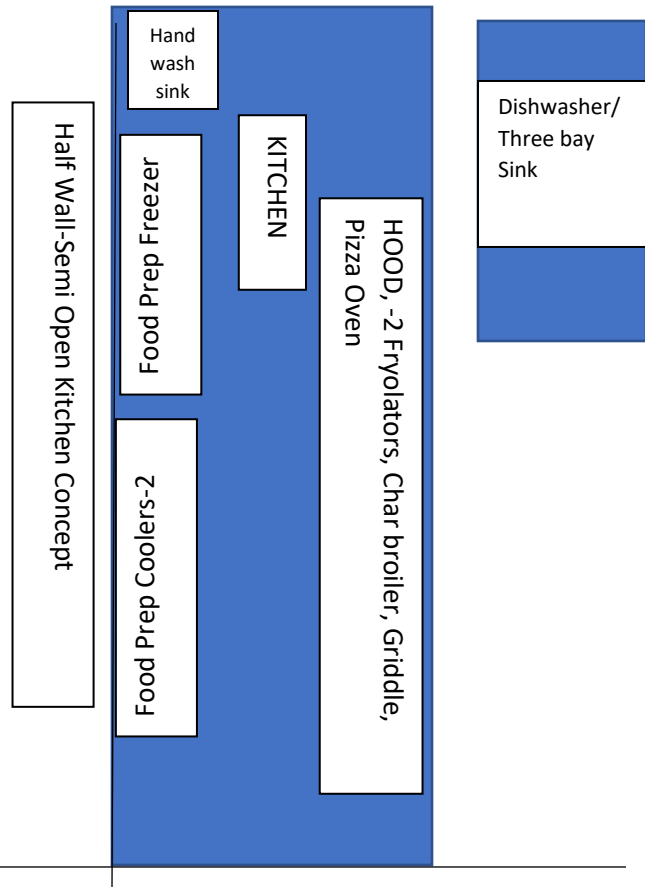
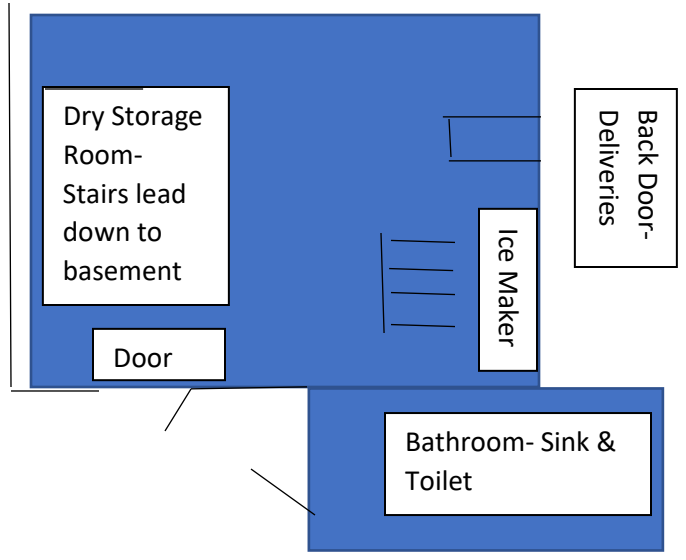
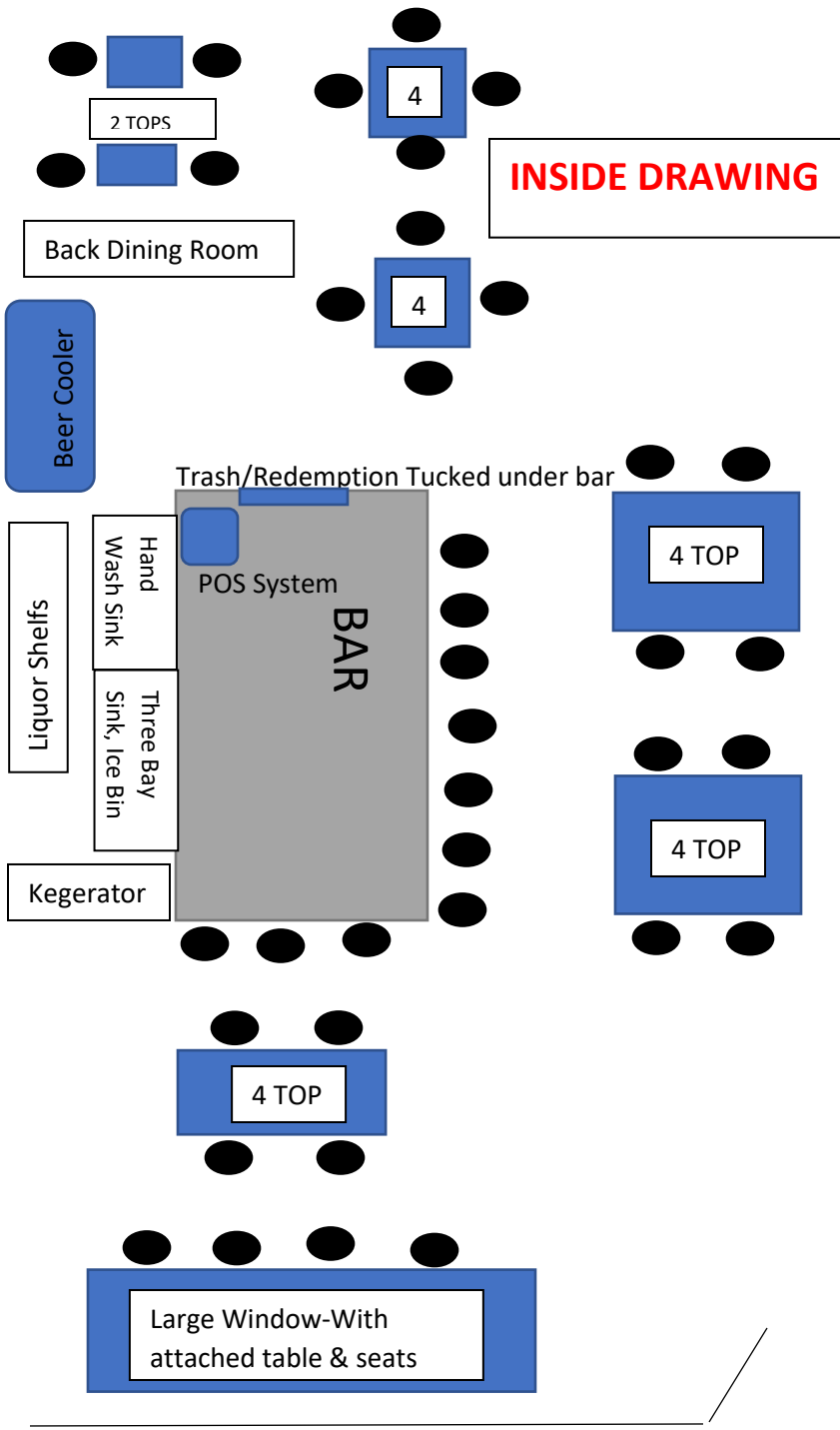

Front Door-Entrance to Building

OUTSIDE PATIO & OUTDOOR BAR AREA-SEPARATE DIAGRAM ATTACHED



Town of Wilton

Application for Volunteer Committee Position

Date: 5/7/26

Name of Applicant: Sam Shirley

Mailing Address: 1104 Main Street, Wilton, Maine 04294

Phone Number: 779-6840 Email Address sjshir1@verizon.net

Which Committee are you applying for? Conservation Committee

How long have you lived in Wilton? 2 years

What is your employment background? Current employee of  
Maine Huts & Trails. Previously employed by the  
High Peaks Alliance

Do you have any previous municipal experience? no

Other areas of interest? Advisor to the High Peaks Alliance,  
Registered Maine Guide

Why are you interested in serving on this town committee? I think it is  
important for Wilton to have an active Conservation Committee  
again, and I would like to see improvements to places  
like the Coubers Brook Trail.

Signature: Sam Shirley

Received by: Cindy Jackson

---

**Application: Conservation Committee**

---

**From** Kandi Karkos <itservices@wiltonmaine.gov>

**Date** Mon 5/11/2026 9:02 PM

**To** Maria Greeley <townmanager@wiltonmaine.gov>

---

<b>Name of Applicant</b>	Kandi Karkos
<b>Mailing Address</b>	70 McLaughlin Road Wilton, ME 04294
<b>Phone</b>	2077540742
<b>Email</b>	kandikarkos@yahoo.com
<b>Which committee are you applying for?</b>	Conservation Committee
<b>How long have you lived in Wilton?</b>	60 years
<b>What is your employment background?</b>	Clinical dietitian at Maine General Gray Birch, Augusta, Maine
<b>Do you have any previous municipal experience?</b>	No
<b>Other areas of interest?</b>	Forest Therapy/Forest Bathing Maine Master Naturalist Nature Conservation Hunting Hiking Nature Photography
<b>Why are you interested in serving on this town committee?</b>	It seems to align with my interests. This opportunity was recommended to me.

---

**Signature**





---

**Application: Wilton Conservation Commission**

---

**From** Jordan Kimball <itservices@wiltonmaine.gov>  
**Date** Tue 5/12/2026 2:50 PM  
**To** Maria Greeley <townmanager@wiltonmaine.gov>

---

<b>Name of Applicant</b>	Jordan Kimball
<b>Mailing Address</b>	P.O. Box 11
<b>Phone</b>	(207) 860-0796
<b>Email</b>	kimballfamilyfarm@gmail.com
<b>Which committee are you applying for?</b>	Wilton Conservation Commission
<b>How long have you lived in Wilton?</b>	Since April 2011 = 15 years,
<b>What is your employment background?</b>	Since 1995, I've worked in forestry, farming, biodiversity conservation, renewable energy, environmental justice, and now as with the Maine Department of Environmental Protection, focusing on training Maine's citizens on erosion and sediment control practices and shore land stabilization. I'm a dedicated environmental advocate, because without a healthy environment and functional ecosystem services, life is overly burdensome.
<b>Do you have any previous municipal experience?</b>	I served as a member of the Wilton Conservation Commission since 2014-2015 up until 2019. I've worked in leadership roles in federal and state government whereby we collaborated closely with municipalities on environment and social development-related activities/projects.
<b>Other areas of interest?</b>	Lake Smart, Stream Smart, Climate Change mitigation, adaptation, and resilience, minimizing carbon footprints, land stewardship through conservation, carbon taxes, carbon credits, wildlife conservation, eco-tourism, sustainable transportation, environmental justice, organic agriculture, life-long learning, progressive issues, education, arts, science, application of environmental legislation, sustainable architecture, healthy foods, libraries, access to meaningful employment, etc.

---

**Why are you interested in serving on this town committee?**

Wilton needs the Conservation Commission to ensure that the future is based on sustainable natural resources management. I'm a natural resources manager and project coordinator who has the experience and knowledge and desire to collaborate with Wilton neighbors for the well-being of Wilton's present and future generations. Using applied science, volunteer resources, fund-raising, and vision, I'm looking to help Wilton conserve its forests and fields, water bodies, create meaningful employment opportunities all for a safer, healthier, more progressive town and community.

---

**Signature**

A handwritten signature in black ink, consisting of a large, sweeping loop on the left and a series of smaller, connected strokes on the right.

---

5/13/2020

Town Office Siding & Windows RFP.

Due Date / Time: 5/13/2020 12:00 PM

• no bids received

Maio O. Osulley  
~~Michelle Howard~~

May 14, 2020

Maine Highlands Contracting \$174,757.00

Maio O. Osulley  
John South  
Michelle Howard



## **Town of Wilton**

### **Request for Proposals (RFP)**

#### **Town Office Window and Siding Replacement Project**

**Sealed Bids Due:** May 13, 2026 at 12:00 PM

**Project Location:** 158 Weld Road, Wilton, ME 04294

### **Project Overview**

The Town of Wilton is soliciting sealed proposals from qualified and insured contractors to provide window replacement and exterior siding replacement services for the Wilton Town Office.

The Town Office is a 30' x 48' wood-frame building, constructed in 1973, with a poured concrete foundation and existing composite (Masonite-style) clapboard siding. The existing windows are aging single-pane Andersen wood-frame units.

### **Important Clarifications:**

- All windows and specified siding areas are included in this project, except window in front lobby area.
- Contractors shall verify all existing conditions prior to bidding.

### **Window Replacement**

The Contractor shall furnish and install new energy-efficient windows to replace all existing windows.

### **General Requirements**

- Remove and dispose of existing windows using a Town-provided roll-off dumpster.
- Verify window quantities and dimensions before ordering.
- Windows must meet or exceed the 2015 Energy Conservation Code, at minimum:
  - U-Factor:  $\leq 0.55$
  - Solar Heat Gain Coefficient (SHGC):  $\leq 0.40$
- Window brand, performance, and durability will be a significant factor in award consideration.
- Vinyl windows are preferred due to reduced maintenance requirements.

### **Existing Window Inventory (Contractor to Verify)**

#### **Upper Floor**

- **Street Side:**
  - Six (6) Andersen #2842 windows
  - Installed in two (2) groupings of three (3)
  - Double-hung, approximately 32" x 50"
- **North Side:**
  - Four (4) Andersen #2842 windows
  - Installed in two (2) groupings of two (2)
  - Double-hung, approximately 32" x 50"

#### **Rear Elevation**

- One (1) Andersen #222, double-hung, approximately 28" x 37"
- Three (3) Andersen #2842, single units, double-hung, approximately 32" x 50"

#### **Lower Floor – Rear Elevation**

- Three (3) Andersen #3032 windows, single units, double-hung, approximately 36" x 38"

#### **Siding Replacement**

The Contractor shall provide full removal and replacement of the existing exterior siding, except where otherwise directed.

#### **Removal**

- Remove and dispose of existing ½" composite fiberboard (Masonite-style) lap siding with ¾" overlap.
- Existing siding shall **not** be overlaid; complete removal is required.

#### **Replacement Requirements**

- Install insulated vinyl lap siding with appropriate weather-resistive barrier (e.g., Zip System or approved equivalent).
- Insulation performance targets:
  - Overall wall assembly goal of R-20 or greater.
  - At minimum, include fan-fold insulation or thicker, with preference for higher-performance options (e.g., rigid foam).
- Install 2" rigid foam insulation and siding over the exposed concrete foundation on the rear elevation of the building.
- Inspect existing vapor barrier and replace or supplement if missing or inadequate.
- Siding must be:
  - Low-fade
  - Durable
  - Suitable for municipal use
- **Final color and style will be selected by the Town after award.**
  - Lighter colors are preferred, as they tend to show less fading over time.

#### **Installation Standards**

- All siding and trim shall be installed to professional construction standards.
- All debris shall be disposed of using the Town-provided roll-off dumpster.

#### **Project Completion**

- Remove all job-related debris from the site.
- Coordinate a final inspection with the Town Manager or designee.
- Demobilize promptly upon project completion.

#### **Additional Requirements & Conditions**

- **Mandatory Site Visit:** A required site visit for all interested contractors will be held on April 30, 2026 at 10:00 AM to answer questions. Contractors must meet onsite with the Town Manager or their designee prior to submitting a bid.

- **Insurance:**  
Proof of liability insurance is required with bid submission.
- **Measurements:**  
All dimensions provided are estimates. Contractors are responsible for verifying all measurements.
- **Safety:** Contractor must comply with all applicable OSHA regulations and standard construction safety practices.
- **Communication:** Any changes to scope, schedule, or cost must be communicated to: **Maria Greeley, Town Manager.**
- **Facilities:** Contractor may use the downstairs bathroom during the project.
- The Town reserves the right to:
  - Reject any or all bids
  - Waive informalities or technicalities
  - Accept the proposal deemed most advantageous
  - Hold proposals for up to 14 days after the submission deadline before awarding

#### **Bid Submission Requirements**

- Submit completed bid sheet (attached)
- Clearly specify:
  - All proposed brands, materials, and products
  - Any price reduction if both scopes are awarded to one contractor
- Include:
  - Estimated start and completion dates
  - Proof of insurance

#### **Submission Instructions**

Submit sealed bids by May 13, 2026, at 12:00 PM to:

Maria Greeley, Town Manager

Town of Wilton

158 Weld Road

Wilton, ME 04294

Phone: 207-645-4961

Email: [townmanager@wiltonmaine.gov](mailto:townmanager@wiltonmaine.gov)

# MAINE HIGHLANDS CONTRACTING

795 Lily Bay Road, Unit 301 Beaver Cove, Maine 04441

12074789248

Bid 5/10/26

## Town of Wilton

### Project: Town Office Window and Siding Replacement Project

Scope: The scope will include the towns bid documents unless specified. Along with this added document for options and clarifications.

\*We will start project in June will complete project in July window special order timeframe contingent. Will start and do all we can without windows (5-week lead time) and wait for arrivals to finish.

\*Replace entire buildings building wrap.

\*Install new ZIP insulated Panel, 1-1/2" 4' x 8' inch zip insulation system and wall sheathing. R value 6.6

\*Siding will be new vinyl siding for longevity throughout (color of choice out of our samples we will provide).

\*Interior trim will be pre primed white pine trim.

\*All exterior columns will be boxed in and finished with Azak or similar product.

\*Both front Porch and rear entrance breezeway walk through system will be finished to look like the rest of the building with Azak or similar on columns, soffit underneath, metal wrap on trim, along with vinyl siding.

\*All permits and code issues that arise will be delt with by town we will assist of course. We are not adding to structure simply "replacing" what was there so typically this is grandfathered in and most likely do not need permits etc.

\*Rot repair found will be done by a change order charge once this is determined.

\*1/3 of payment is due after siding is demoed, 1/3 of payment due after siding has arrived onsite, windows/ doors/ building wrap is installed, 1/3 at completion.

**Total Project bid: \$174,757.00**

#### DEDUCTION OPTIONS WITH NEW BID TOTALS

- A) Owens Corning or Dow or similar 1 in. x 4 ft. x 8 ft. XPS Rigid Foam Board Insulation R value 5. Deduct \$19,457.00 bringing total to: **\$155,300.00**
  
- B) Fanfold or similar ½ rigid foam board insulation .5 x 48inch x 50 ft laminated eps insulated sheathing R Value 1.93. Deduct \$29,457.00 bringing total to: **\$145,300.00**

C) Remove Azak on columns, all vinyl soffits from front porch, and all work on rear breezeway walk through, interior trim not primed. Deduct an additional **\$5,350.00** from any of the 3 totals.

Thank you,

Brock Starbird  
MHC Owner/ Project Manager  
Maine Highlands Contracting  
12074789248  
[www.contractingmaine.com](http://www.contractingmaine.com)  
[bstarbird@contractingmaine.com](mailto:bstarbird@contractingmaine.com)

*The following is a list of clients served, we have hundreds over the last 23 years so only listed 35.*

- 1) Belfast, ME USPS building- interior and exterior renovations*
- 2) Rockland, ME USPS building – interior and exterior renovations*
- 3) Hampden, ME USPS main packing facility – interior and exterior renovations*
- 4) US Coast Guard Base Boston- interior and exterior renovations*
- 5) Portsmouth Naval Base – interior and exterior renovations*
- 6) Dorothea and Dix Psychiatric Center interior and exterior renovations*
- 7) Edward Gignoux Court House- interior and exterior renovations*
- 8) Dead River Company – interior and exterior renovations*
- 9) Dennis Paper - interior and exterior renovations*
- 10) Ultra Beauty Salon - interior and exterior renovations*
- 11) Dorothea Dix Psychiatric Center - interior and exterior renovations*
- 12) Simon Properties - interior and exterior renovations*
- 13) Key Bank Plaza - interior and exterior renovations*
- 14) Passamaquoddy Tribe - interior and exterior renovations*
- 15) Canyon Networks – interior and exterior renovations*
- 16) Telford Aviation – interior and exterior renovations*
- 17) Bangor Airport – interior and exterior renovations*
- 18) State of Maine – interior and exterior renovations*
- 19) National Maintenance – interior and exterior renovations*
- 20) University of Maine - interior and exterior renovations*
- 21) Waterville Library – interior and exterior renovations*
- 22) Bass Harbor Memorial Library – interior and exterior renovations*
- 23) Aroostook County Courthouse – Exterior renovations*
- 24) Aroostook County Jail – Exterior renovations*
- 25) Houlton Museum – Exterior renovations*
- 26) University of Maine Cooperative extension – interior and exterior renovations*
- 27) Dispatch Center/ PPE Building - new construction and interior/ exterior renovations*
- 28) Criminal Justice Academy – Interior and exterior renovations*
- 29) Maine Fire Protection – New construction and interior / exterior renovations*
- 30) Maine Maritime Academy – Exterior renovations*
- 31) Somerset County – New Construction and interior/ exterior renovations*
- 32) National Guard – Exterior Renovations*
- 33) City of Bangor – Interior and exterior renovations*
- 34) AOS 90 – Interior and exterior renovations*
- 35) School Union 69 – interior and exterior renovations*

*The following are 10 names and contact information of clients.*

*(We did the Greenville Library exterior renovation project so  
you can speak with town manager Mike Roy if you would like a local reference)*



Michael Roy  
Re: Greenville (Shaw) Library  
To: Brock Starbird

Good morning Brock,  
Outstanding job! The library looks great.  
Thank you for your work.  
Mike

- 1) *Waterville Housing - Multiple scoped projects*  
*Director Greg Wilson telephone 12076499470 - email [greg@watervillehousing.org](mailto:greg@watervillehousing.org)*
- 2) *EMA&RCC/911 Centers Multiple scoped projects with new construction*  
*Director Mike Smith Telephone – 2074746386 email [Mike.Smith@somersetcounty-me.org](mailto:Mike.Smith@somersetcounty-me.org)*
- 3) *USCG Base Boston CCI – Over 700 Skylight replacements and roofing systems*  
*Contact – Robert Buckley Email- [rbuckley@cci-alliance.com](mailto:rbuckley@cci-alliance.com) telephone - 18604627613*
- 4) *Dorothea and Dix Psychiatric Center Bangor, Maine – over 50 multiple scoped projects*  
*Contact- Director: Mark Faulkner email – [Mark.Faulkner@maine.gov](mailto:Mark.Faulkner@maine.gov) telephone -12079414246*
- 5) *Maine Fire Protection Systems – 4,000 sq. ft. full turnkey office new construction addition with 10,000 sq. ft. office and warehouse renovation. Drainage and parking lot expansion. Multiple storage buildings*  
*Contact – Maynard Pelletier Owner Email - [mlp@mefirepro.com](mailto:mlp@mefirepro.com) telephone – 12073431344*
- 6) *Somerset County – Multiple scoped interior and exterior projects including new construction*  
*Dawn DiBlasi Telephone - email – [Dawn.DiBlasi@somersetcounty-me.org](mailto:Dawn.DiBlasi@somersetcounty-me.org)*
- 7) *Aroostook County Director Dan Bouchard.*  
*Telephone 12075387670. Email [dan@aroostook.me.us](mailto:dan@aroostook.me.us)*
- 8) *JSI Industries Multiple projects Norman Springer also director of Bangor Mall – 15 years + over 45 multiple scope projects. telephone – 12077356727 email - [nspringer@jsistorefixtures.com](mailto:nspringer@jsistorefixtures.com)*
- 9) *Town of Tremont Bass Harbor Memorial Library Renovations interior and exterior*  
*Mel Atherton telephone 12072661916 email – [melath48@gmail.com](mailto:melath48@gmail.com)*
- 10) *Bangor State Hospital - multiple projects and scopes*  
*Contact - Dale Burke Email- [dale.burke@maine.gov](mailto:dale.burke@maine.gov) telephone 12077450966*

Thank you,  
Brock Starbird  
MHC Owner/ Project Manager  
Maine Highlands Contracting  
12074789248  
[www.contractingmaine.com](http://www.contractingmaine.com)  
[bstarbird@contractingmaine.com](mailto:bstarbird@contractingmaine.com)



								E.L. DISEASE - POLICY LIMIT	1,000,000
								\$	

DESCRIPTION OF OPERATIONS / LOCATIONS / VEHICLES (ACORD 101, Additional Remarks Schedule, may be attached if more space is required)

REFER TO POLICY

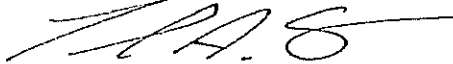
<p><b>CERTIFICATE HOLDER</b></p> <p>THIS CERTIFICATE IS FOR EXAMPLE PURPOSES ONLY WE WILL PROVIDE UPDATED CERTIFICATE WITH TOWN OF WILTON AS CERITFICATE HOLDER ONCE AWARDED PROJECT</p>	<p><b>CANCELLATION</b></p> <p>SHOULD ANY OF THE ABOVE DESCRIBED POLICIES BE CANCELLED BEFORE THE EXPIRATION DATE THEREOF, NOTICE WILL BE DELIVERED IN ACCORDANCE WITH THE POLICY PROVISIONS.</p> <p>AUTHORIZED REPRESENTATIVE</p> 
--	--

# MAINE HIGHLANDS CONTRACTING

795 Lily Bay Road Unit 301 Beaver Cove, Maine 04441

2074789248

## **Qualification Statement**

*Maine Highlands Contracting is proud to be a full service Maine based General Contractor. We specialize in federal, state, and local government contracts as well as commercial and industrial construction. We strive to exceed the expectations of our clients in every aspect, creating a personal trust, professional respect, and long term relationships. Maine Highlands Contracting is built upon a foundation of character, integrity, and quality workmanship. Our roots reach back to 1999 when Brock Starbird first began in the construction industry building cedar log homes. From those humble beginnings, Brock has created a team of skilled builders and craftsman that have left their mark of quality throughout New England in both residential and industrial contracting. Our team has a wide variety of skillsets with in the field experience ranging from 5 to 65 years, we are well prepared to handle all construction scopes. Over the years we have grown to successfully complete single projects exceeding values of over \$3,000,000. We are thankful for the larger opportunities, but continue to stay humble and make sure we serve our clients smaller project needs as well.*

*Project management team for this project: (\*subject to change\*)*

*Owner/ Project manager Brock Starbird - Has 20 + years of experience. Mr. Starbird has completed hundreds of projects of all scopes in the commercial, industrial, municipal, and residential markets. He is lead certified, Osha 30 certified, boom lift certified, cpr certified.*

*Site Supervisor Patrick Keeran – Has 40 + years of experience in the construction industries. He has worked on and has been in charge of hundreds of projects throughout Maine ranging in all scopes of work. Including previous EIFES restoration projects at the Bangor Mall. Mr. Keeran is Osha 30 certified, boom lift certified, staging certified, cpr certified.*

*Business manager Kari Starbird – Has 20 + years of experience managing a company and keeping the books on our projects. She assures our crews are background checked and drug tested to assure a safe and productive company.*

May 14, 2026 10:00 AM  
Highway Department  
Paving Bids

① Pike Industries - Fairfield, Me

Reclaiming - \$2.80 per sq yard

19.5mm per ton - 111.50

12.5mm per ton - 111.50

9.5mm per ton - 111.50

Shim Mix per ton - 111.50

Hand placed paving - \$38500 per ton

② Paving Professionals - Winterport, Me

Reclaiming - 3.50 per sq yard

19.5 per ton - 92.90

12.5 per ton - 91.90

9.5 per ton - 92.90

Shim Mix per ton - 92.90

Hand placed paving - 25000 per ton

③ Spencer Group Paving - Turner, ME

Reclaiming - 3.50 per sq yard

19.5 mm - 97.50 per ton

12.5 mm - 100.75 per ton

9.5 mm - 104.50 per ton

Shim - 104.50 per ton

\* Maine DOT Special provisions - Section 10A  
Escalator - 673.33

Hand placed paving - 275<sup>00</sup> per ton

Other - 1.60 per sq yard - Fine grading

④ Taylor and Sons Paving - Minot, ME

Reclaiming - 5.00 per sq yard

19.5 mm per ton - 126.50

12.5 mm per ton - 127.50

9.5 mm - per ton - 129.50

Shim per ton - 131.50

Hand placed Mix paving - 250<sup>00</sup> per ton

Bid Opener: John More

Witness: ~~John More~~ Mac Donally

Bid Recorder: Michelle ~~Smith~~

## Paving bids

---

**From** John Masse - Wilton Highway <highway@wiltonmaine.gov>

**Date** Thu 5/14/2026 4:09 PM

**To** Maria Greeley <townmanager@wiltonmaine.gov>

Hi Maria,

After reviewing the four paving bids that we had received with a range of \$92.90 to \$129.50 per ton for 9.5mm mix

Pike Industries	\$111.50 per ton
Paving Professionals	\$92.90 per ton
Spencer group	\$104.50 per ton
Tayloy and son	\$129.50 per ton

With Paving Professionals being the lowest price per a ton and taking in account the distance that they will be trucking the hot asphalt just about 100 miles with an estimated 2-hour of travel one way. I think that it's a little too far to travel and still be able to make a confident dissection to recommend them.

Spencer paving Group was the next lowest price per ton with a travel distance of about 50 miles with a travel time of one hour one way and with having about 14 years' experience with the town, I would recommend them for our paving project for this year.

Thank you,

John Masse  
Public Works Foreman  
Town of Wilton  
(207) 645-4883  
[www.wiltonmaine.gov](http://www.wiltonmaine.gov)

## BIDDER'S PROPOSALS

### BID FORMS:

We herewith submit our bid in accordance with the requirements and specifications herein acknowledge as follows:

1. We agree to supply the products and services required, at the price quoted herein.
2. We carry General Liability, property damage, personal injury, and automotive liability Insurance, as outlined in the bid specs, which is in force and shall remain in force during this contract.
3. We agree to supply the products and services required at the price quoted herein.
4. Our company is bondable and a Performance Bond or proof of insurance coverage for product liability, as requested by the town, in an amount equal to the total cost of the project will be provided if awarded this Bid.
5. We agree to comply with the General Specification requirements relating to price and reporting requirements for products and services provided under this bid.
6. All prices quoted shall be firm for the term of this contract

Date: 5/13/2026

Contractors Name: A&M Redi Mix Inc. dba Paving Professionals

Contractors Rep. Jared Stanley, General Manager

Authorized Signature:  \_\_\_\_\_

Address: 216 Coles Corner Rd, Winterport, ME 04496

Phone #: O: 207-223-4040 C: 207-570-0545

# PAVING PROFESSIONALS

## Bidder's Proposal

(unit prices)

1. Reclaiming: = \$ 3.50 per square yard
2. Machine placed Paving:

Pricing will be for DOT approved mixes only

**\*\* (Maine DOT Special Provision Section 108 Asphalt Escalator Applies)**

19.5 mm Per Ton = \$ 92.90

12.5 mm Per Ton = \$ 91.90

9.5mm Per Ton = \$ 92.90

Shim mix Per Ton = \$ 92.90

Hand placed paving (as discussed with PW Foreman) = \$ 250.00  
(Driveways, intersections, sidewalk paving)

Other (please specify) Per Ton = \$ NA  
Description:

**Road paving should be completed before October 1, 2026**

**Reminder:** Tack and fine grading are to be included in unit pricing for mixes.

A&M Redi-Mix, Inc. dba



Commercial – Residential  
Free Estimates – Fully Insured

216 Coles Corner Road · Winterport, Maine 04496 · 207-223-4040

Town of Wilton

RE; Background information along with references and an equipment list

### **Organization, Qualifications, and Experience Questions**

A&M Redi Mix Inc. dba Paving Professionals is based in Winterport, Maine and has been in business since 2009, we currently employ 20-30 people. We are primarily a road paving company and typically pave around 200 miles of state roads for the MaineDOT each year. We also pave many miles of roads for municipalities across the state and have a great working relationship with all our customers. In addition to paving, we also provide pavement reclamation, pavement milling, and earth work services. We are very familiar with all MaineDOT specifications and best paving practices. Our paving crew has over 80 years of combined experience, we take great pride in our workmanship. Our traffic control group is well versed in managing traffic flow safely through the work zone, minimizing impacts on the travelling public in accordance with the MUTCD manual.

We get our pavement from Thibodeau's plant in Prospect, this plant uses only virgin liquid asphalt in their pavement. Most, if not all the other pavement plants add old pavement into their mix to reduce the amount of new liquid asphalt they need to add to the pavement. We believe the virgin mix creates a longer lasting and more flexible pavement, providing additional years of service life to your roads. Since the pavement plant owner is the brother to our owner we receive priority at the plant to keep our production rate, while not having our trucks waiting at the plant to get loaded.

The company has been privately owned by the same person since it was established in 2009. The owner of the company is on site during paving operations ensuring all work is done properly, safely, and efficiently.

### **References**

#### Reference #1

Institution/Company Name	Town of Stockton Springs
Contact Name	George Russell
Contact Title	Public Works Director
Contact Phone Number	207-323-4592
Contact Email Address	<a href="mailto:publicworks@stocktonsprings.org">publicworks@stocktonsprings.org</a>
Relationship Length	15 years

#### Reference #2

Institution/Company Name	Town of Blue Hill
Contact Name	Ben Adams
Contact Title	Road Commissioner
Contact Phone Number	207-356-6499
Contact Email Address	<a href="mailto:adamslandscapingllc@outlook.com">adamslandscapingllc@outlook.com</a>
Relationship Length	20 years

## Reference #3

Institution/Company Name	MaineDOT
Contact Name	Timothy Pelotte
Contact Title	Senior Project Manager
Contact Phone Number	207-592-1239
Contact Email Address	timothy.pelotte@maine.gov
Relationship Length	10 years

**Equipment List**

<b>Pavers</b>			<b>Skid Steer</b>
CAT AP1055D	10' Highway Class Paver		New Holland 345 track
CAT AP1055F	10' Highway Class Paver		New Holland 334 wheel
CAT AP655D	8' Highway Class Paver		New Holland 337 track
Leeboy 8520	8' Paver		
Salsco TP44-TD	Sidewalk Paver		<b>Grader</b>
			John Deere 670G
<b>Rollers</b>			
CAT CB54B	10 Ton		<b>Sweeper</b>
Sakai SW800-II	10 Ton		Laymor SM400
Sakai SW774	10 Ton		Broce RCT350
Dynapac CC424 HF(RE D)	10 Ton		Blaw Knox CB90
Dynapac CC424 HF	10 Ton		
Dynapac CC224 HF	8 ton		<b>Road Widener</b>
Bomag BW120AD	3-5 ton		Midland SPR-6
Hamm HD12	3-5 ton		
CAT CB14B	1-3 ton		<b>Reclaimer</b>
Ingersoll Rand PT240R	12-20 ton Rubber Tire		RoadTec SX6e-115
			Terex RS425C
<b>Pavement Mill</b>			
RoadTec RX-600eLR-4-4001			

We own all our own equipment and are set up for road milling, road reclaim, and paving. We do not need to bring on any subcontractors to complete this work, making for a more efficient project without unnecessary delays.

Respectfully,

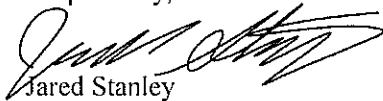

Jared Stanley

Paving Professionals

Email: [jaredredimix@gmail.com](mailto:jaredredimix@gmail.com)

Cell: 207-570-0545



# ASPHALT MIX DESIGN

## BASE JMN: VDT-PR25-19F

<b>Mix Grading</b>			<b>Submittal</b>		<b>Submitted By</b>	
HMA MIX-19.0MM (FINE-GRADED)			4/1/2025		BUB SAUNDERS	
<b>Plant</b>		<b>Plant No.</b>	<b>Make</b>		<b>Size</b>	<b>Type</b>
VAUGHN D THIBODEAU II - PROSPECT		1	MCCARTER		5 TON	BATCH
<b>Approved MaineDOT Job Mix No.'s</b>		<b>Binder</b>	<b>1st Item No.</b>	<b>2nd Item No.</b>	<b>3rd Item No.</b>	<b>4th Item No.</b>
VDT-PR25-19F-64		PG64-28	403.207			
<small>MIX TYPE: F = fine-graded; C = coarse-graded; L = hydrated lime; M = fine micro-deval; R = contains RAP; T = thin lift mix; S = special areas mix; B = asphalt-rich base; UTB = ultra-thin bonded wearing course                  ADDITIVE TYPE: ARGG = asphalt rubber gap-graded; AS = anti-strip; ASW = anti-strip &amp; warm-mix; W = warm-mix</small>						

<b>Binder</b>		<b>Binder Supplier</b>			<b>Start Date</b>
PG64-28		IRVING OIL CORPORATION - S PORTLAND			4/16/2025

Current Superpave Design Data										
Gyrations	ESAL's	NMAS	Gmm	Gsb	% Binder	New % Binder	Fbe Ratio	Gse	Gmb, weight, g	Verif. Ref No
65	3 to <10	19.0mm	2.465	2.657	5.3	5.3	0.9	2.672	4750	360480

Current Gradation Aims (Percentages Passing Sieve Sizes)												
	1 in. 25.0 mm	¾ in. 19.0 mm	½ in. 12.5 mm	¼ in. 9.5 mm	1/4 in. 6.3 mm	No. 4 4.75 mm	No. 8 2.36 mm	No. 16 1.18 mm	No. 30 0.600 mm	No. 50 0.300 mm	No. 100 0.150 mm	No. 200 0.075 mm
Aim	100	98	83	73		52	38	27	18	12	7	4.5
Lower	100	91	76	66		45	34	23	15	10	5	2.5
Upper	100	100	90	80		59	42	31	21	14	9	6.0
Spec.	100	90 - 100	- 90			23 - 49						2.0 - 6.0

Aggregate Data					Source Replaced
Ref. No.	%	Size	Original Source/Owner		
21AQ076	15	19.0MM GRAVEL	STOCKTON SPRINGS PIT (SOREY ROAD) - STOCKTON SPRINGS - VAUGHN D THIBODEAU II		
21AQ075	10	12.5MM GRAVEL	STOCKTON SPRINGS PIT (SOREY ROAD) - STOCKTON SPRINGS - VAUGHN D THIBODEAU II		
21AQ077	15	9.5MM GRAVEL	STOCKTON SPRINGS PIT (SOREY ROAD) - STOCKTON SPRINGS - VAUGHN D THIBODEAU II		
21AQ078	30	CRUSHER DUST	STOCKTON SPRINGS PIT (SOREY ROAD) - STOCKTON SPRINGS - VAUGHN D THIBODEAU II		
25AQ012	30	NATURAL SAND	WARDWELL PIT (BOBBY WARDWELL) - STOCKTON SPRINGS		

Comments
Approved for use in 2025.



<b>Base JMN</b>	<b>Furnace Ref No</b>	<b>Specification Date</b>
VDT-PR25-19F	25019	01/06/21

**Design Criteria**

Start Date	End Date	Specification Date	Resubmittal Date	Change Type	Verification Ref No	Total AC Aim. %	Virgin AC Aim. %	Fbe Ratio	Gmm	State Gsb	Contr. Gsb	State Gse	State FAA	State FMD
4/16/2025	4/29/2025	01/06/21		Initial Design		5.3	5.3	0.9	2.475	2.657	2.655	2.685	48	17.8
4/30/2025		01/06/21		Aim Change	360480	5.3	5.3	0.9	2.465	2.657	2.655	2.672	48	17.8

**Gradation Aims (Percentages Passing Sieve Sizes)**

Start Date	1 in. 25.0 mm	¾ in. 19.0 mm	½ in. 12.5 mm	¼ in. 9.5 mm	1/4 in. 6.3 mm	No. 4 4.75 mm	No. 8 2.36 mm	No. 16 1.18 mm	No. 30 0.600 mm	No. 50 0.300 mm	No. 100 0.150 mm	No. 200 0.075 mm
4/16/2025	100	98	83	73		52	38	29	21	13	8	4.5
4/30/2025	100	98	83	73		52	38	27	18	12	7	4.5

**HMA Consensus Testing Results**

Start Date	Ref. No.	CAA, % 1F / 2F	FAA	Flat & Elong. %	Sand Equiv.	Coarse MD. %	Fine MD. %	LA Wear	Coarse Sp. Gr.	Coarse Abs. %	Fine Sp. Gr.	Fine Abs. %	Wash. Degrad.
4/16/2025	21AQ076	96 / 93		1		8.9			2.676	0.6			
4/16/2025	21AQ075	95 / 93		0		10.0			2.670	0.7			
4/16/2025	21AQ077	99 / 98				10.2			2.663	0.8			
4/16/2025	21AQ078	/	51		72		17.8				2.688	0.4	
4/16/2025	25AQ012	/	45		88	15.3	14.9		2.560	1.7	2.617	1.4	



# ASPHALT MIX DESIGN

## BASE JMN: VDT-PR25-12F

<b>Mix Grading</b>		<b>Submittal</b>	<b>Submitted By</b>	
HMA MIX-12.5MM (FINE-GRADED)		3/27/2025	BUB SAUNDERS	
<b>Plant</b>	<b>Plant No.</b>	<b>Make</b>		<b>Size</b>
VAUGHN D THIBODEAU II - PROSPECT	1	MCCARTER		5 TON
			<b>Type</b>	BATCH

<b>Approved MaineDOT Job Mix No.'s</b>	<b>Binder</b>	<b>1st Item No.</b>	<b>2nd Item No.</b>	<b>3rd Item No.</b>	<b>4th Item No.</b>	<b>5th Item No.</b>
VDT-PR25-12F-64	PG64-28	403.208	403.213			

MIX TYPE: F = fine-graded; C = coarse-graded; L = hydrated lime; M = fine micro-deval; R = contains RAP; T = thin lift mix; S = special areas mix; B = asphalt-rich base; UTB = ultra-thin bonded wearing course  
 ADDITIVE TYPE: ARGG = asphalt rubber gap-graded; AS = anti-strip; ASW = anti-strip & warm-mix; W = warm-mix

<b>Binder</b>	<b>Binder Supplier</b>	<b>Start Date</b>
PG64-28	IRVING OIL CORPORATION - S PORTLAND	5/1/2025

Current Superpave Design Data										
Gyrations	ESAL's	NMAS	Gmm	Gsb	% Binder	New % Binder	Fbe Ratio	Gse	Gmb, weight, g	Verif. Ref No
65	3 to <10	12.5mm	2.445	2.654	5.9	5.9	0.9	2.674	4750	410480

Current Gradation Aims (Percentages Passing Sieve Sizes)												
	1 in. 25.0 mm	3/4 in. 19.0 mm	1/2 in. 12.5 mm	3/8 in. 9.5 mm	1/4 in. 6.3 mm	No. 4 4.75 mm	No. 8 2.36 mm	No. 16 1.18 mm	No. 30 0.600 mm	No. 50 0.300 mm	No. 100 0.150 mm	No. 200 0.075 mm
Aim	100	94	86			58	44	32	22	13	9	5
Lower	100	90	79			51	40	28	19	11	7	3.0
Upper	100	100	90			65	48	36	25	15	11	6.0
Spec.	100	90 - 100	- 90				28 - 58					2.0 - 6.0

Aggregate Data				Source Replaced
Ref. No.	%	Size	Original Source/Owner	
21AQ075	15	12.5MM GRAVEL	STOCKTON SPRINGS PIT (SOREY ROAD) - STOCKTON SPRINGS - VAUGHN D THIBODEAU II	
21AQ077	15	9.5MM GRAVEL	STOCKTON SPRINGS PIT (SOREY ROAD) - STOCKTON SPRINGS - VAUGHN D THIBODEAU II	
21AQ078	35	CRUSHER DUST	STOCKTON SPRINGS PIT (SOREY ROAD) - STOCKTON SPRINGS - VAUGHN D THIBODEAU II	
25AQ012	35	NATURAL SAND	WARDWELL PIT (BOBBY WARDWELL) - STOCKTON SPRINGS	

Comments
Approved for use in 2025.



<b>Base JMN</b>	<b>Furnace Ref No</b>	<b>Specification Date</b>
VDT-PR25-12F	25037	01/06/21

**Design Criteria**

Start Date	End Date	Specification Date	Resubmittal Date	Change Type	Verification Ref No	Total AC Aim, %	Virgin AC Aim, %	Fbe Ratio	Gmm	State Gsb	Conr. Gsb	State Gse	State FAA	State FMD
5/1/2025	5/20/2025	01/06/21		Initial Design		6.0	6.0	1.0	2.445	2.654	2.655	2.679	48	16.4
5/21/2025		01/06/21		Aim Change	410480	5.9	5.9	0.9	2.445	2.654	2.655	2.674	48	16.4

**Gradation Aims (Percentages Passing Sieve Sizes)**

Start Date	1 in. 25.0 mm	¾ in. 19.0 mm	½ in. 12.5 mm	¼ in. 9.5 mm	1/4 in. 6.3 mm	No. 4 4.75 mm	No. 8 2.36 mm	No. 16 1.18 mm	No. 30 0.600 mm	No. 50 0.300 mm	No. 100 0.150 mm	No. 200 0.075 mm
5/1/2025		100	94	86		62	46	34	25	16	9	5.4
5/21/2025		100	94	86		58	44	32	22	13	9	5

**HMA Consensus Testing Results**

Start Date	Ref. No.	CAA, % 1F / 2F	FAA	Flat & Elong. %	Sand Equiv.	Coarse MD, %	Fine MD, %	LA Wear	Coarse Sp. Gr.	Coarse Abs. %	Fine Sp. Gr.	Fine Abs. %	Wash. Degrad.
5/1/2025	21AQ075	95 / 93		0		10.0			2.670	0.7			
5/1/2025	21AQ077	99 / 98				10.2			2.663	0.8			
5/1/2025	21AQ078	/	51		72		17.8				2.688	0.4	
5/1/2025	25AQ012	/	45		88	15.3	14.9		2.560	1.7	2.617	1.4	



# ASPHALT MIX DESIGN

## BASE JMN: VDT-PR25-95FT

<b>Mix Grading</b>				<b>Submittal</b>		<b>Submitted By</b>	
HMA MIX-9.5MM (FINE-GRADED)				3/27/2025		BUB SAUNDERS	
<b>Plant</b>		<b>Plant No.</b>		<b>Make</b>		<b>Size</b>	<b>Type</b>
VAUGHN D THIBODEAU II - PROSPECT		1		MCCARTER		5 TON	BATCH
<b>Approved MaineDOT Job Mix No.'s</b>		<b>Binder</b>	<b>1st Item No.</b>	<b>2nd Item No.</b>	<b>3rd Item No.</b>	<b>4th Item No.</b>	<b>5th Item No.</b>
VDT-PR25-95FT-64		PG64-28	403.210	403.2104	403.211	461.210	403.209
MIX TYPE: F = fine-graded; C = coarse-graded; L = hydrated lime; M = fine micro-deval; R = contains RAP; T = thin lift mix; S = special areas mix; B = asphalt-rich base; UTB = ultra-thin bonded wearing course ADDITIVE TYPE: ARGG = asphalt rubber gap-graded; AS = anti-strip; ASW = anti-strip & warm-mix; W = warm-mix							

<b>Binder</b>		<b>Binder Supplier</b>				<b>Start Date</b>	
PG64-28		IRVING OIL CORPORATION - S PORTLAND				4/16/2025	

Current Superpave Design Data										
Gyrations	ESAL's	NMAS	Gmm	Gsb	% Binder	New % Binder	Fbe Ratio	Gse	Gmb, weight, g	Verif. Ref No
65	3 to <10	9.5mm	2.420	2.653	6.4	6.4	0.8	2.665	4750	361488

Current Gradation Aims (Percentages Passing Sieve Sizes)												
	1 in. 25.0 mm	3/4 in. 19.0 mm	3/8 in. 12.5 mm	3/16 in. 9.5 mm	1/4 in. 6.3 mm	No. 4 4.75 mm	No. 8 2.38 mm	No. 16 1.18 mm	No. 30 0.800 mm	No. 50 0.300 mm	No. 100 0.150 mm	No. 200 0.075 mm
Aim			100	98		72	51	37	26	16	8	5.2
Lower			100	95		65	47	33	23	14	6	3.2
Upper			100	100		79	55	41	29	18	10	7.0
Spec.			100	95 - 100		60 - 95	47 - 65					2.0-7.0

Aggregate Data				Source Replaced
Ref. No.	%	Size	Original Source/Owner	
21AQ077	30	9.5MM GRAVEL	STOCKTON SPRINGS PIT (SOREY ROAD) - STOCKTON SPRINGS - VAUGHN D THIBODEAU II	
21AQ078	35	CRUSHER DUST	STOCKTON SPRINGS PIT (SOREY ROAD) - STOCKTON SPRINGS - VAUGHN D THIBODEAU II	
25AQ012	35	NATURAL SAND	WARDWELL PIT (BOBBY WARDWELL) - STOCKTON SPRINGS	

Comments
Approved for use in 2025.



<b>Base JMN</b>	<b>Furnace Ref No</b>	<b>Specification Date</b>
VDT-PR25-95FT	25020	01/06/21

Design Criteria														
Start Date	End Date	Specification Date	Resubmittal Date	Change Type	Verification Ref No	Total AC Aim, %	Virgin AC Aim, %	Fbe Ratio	Gmm	State Gsb	Contr. Gsb	State Gse	State FAA	State FMD
4/16/2025		01/06/21		Initial Design	361488	6.4	6.4	0.8	2.420	2.653	2.632	2.665	48	17.8

Gradation Aims (Percentages Passing Sieve Sizes)													
Start Date	1 in. 25.0 mm	¾ in. 19.0 mm	½ in. 12.5 mm	¼ in. 9.5 mm	1/4 in. 6.3 mm	No. 4 4.75 mm	No. 8 2.36 mm	No. 16 1.18 mm	No. 30 0.600 mm	No. 50 0.300 mm	No. 100 0.150 mm	No. 200 0.075 mm	
4/16/2025			100	98		72	51	37	26	16	8	5.2	

HMA Consensus Testing Results													
Start Date	Ref. No.	CAA, % 1F/2F	FAA	Flat & Elong. %	Sand Equiv.	Coarse MD, %	Fine MD, %	LA Wear	Coarse Sp. Gr.	Coarse Abs. %	Fine Sp. Gr.	Fine Abs. %	Wash. Degrad.
4/16/2025	21AQ077	99 / 98				10.2			2.663	0.8			
4/16/2025	21AQ078	/	51		72		17.8				2.688	0.4	
4/16/2025	25AQ012	/	45		88	15.3	14.9		2.560	1.7	2.617	1.4	

BIDDER'S PROPOSALS

BID FORMS:

We herewith submit our bid in accordance with the requirements and specifications herein acknowledge as follows:

1. We agree to supply the products and services required, at the price quoted herein.
2. We carry General Liability, property damage, personal injury, and automotive liability Insurance, as outlined in the bid specs, which is in force and shall remain in force during this contract.
3. We agree to supply the products and services required at the price quoted herein.
4. Our company is bondable and a Performance Bond or proof of insurance coverage for product liability, as requested by the town, in an amount equal to the total cost of the project will be provided if awarded this Bid.
5. We agree to comply with the General Specification requirements relating to price and reporting requirements for products and services provided under this bid.
6. All prices quoted shall be firm for the term of this contract

Date: May 14, 2026

Contractors Name: PIKE INDUSTRIES, INC.

Contractors Rep. COREY WELCH, ESTIMATOR

Authorized Signature: Cocoy Welch

Address: 95 WESTERN AVE. FAIRFIELD, ME 04937

Phone #: 576-9768

Bidder's Proposal

(unit prices)

1. Reclaiming: = \$ 2,80 per square yard
2. Machine placed Paving:

Pricing will be for DOT approved mixes only

**\*\* (Maine DOT Special Provision Section 108 Asphalt Escalator Applies)**

19.5 mm Per Ton = \$ 111.50

12.5 mm Per Ton = \$ 111.50

9.5mm Per Ton = \$ 111.50

Shim mix Per Ton = \$ 111.50

Hand placed paving (as discussed with PW Foreman) = \$ 385.00  
(Driveways, intersections, sidewalk paving)

Other (please specify) Per Ton = \$ N/A  
Description:

**Road paving should be completed before October 1, 2026**

**Reminder:** Tack and fine grading are to be included in unit pricing for mixes.



# ASPHALT MIX DESIGN

## BASE JMN: PII-PH24-95FTR

<b>Mix Grading</b>		<b>Submittal</b>	<b>Submitted By</b>	
HMA MIX-9.5MM (FINE-GRADED WITH 15% RAP)		5/30/2024	SAM MOULTON	
<b>Plant</b>	<b>Plant No.</b>	<b>Make</b>		<b>Size</b>
PIKE INDUSTRIES - PHILLIPS	729	ASTEC		300 TPH
				<b>Type</b>
				DRUM

Approved MaineDOT Job Mix No.'s	Binder	1st Item No.	2nd Item No.	3rd Item No.	4th Item No.	5th Item No.
PII-PH24-95FTR-64	PG64-28	403.210	403.2104	403.211	461.210	403.209
PII-PH24-95FTR-ASW64	PG64-28	403.210	403.2104	403.211	461.210	403.209
PII-PH24-95FTR-64E	PG64E-28	403.2101	403.21041	403.2111	461.2101	403.209
PII-PH24-95FTR-ASW64E	PG64E-28	403.2101	403.21041	403.2111	461.2101	403.209
PII-PH24-95FTR-ASW70E	PG70E-28	403.2101	403.21041	403.2111	461.2101	403.209

MIX TYPE: F = fine-graded; C = coarse-graded; L = hydrated lime; M = fine micro-deval; R = contains RAP; T = thin lift mix; S = special areas mix; B = asphalt-rich base; UTB = ultra-thin bonded wearing course  
 ADDITIVE TYPE: ARGG = asphalt rubber gap-graded; AS = anti-strip; ASW = anti-strip & warm-mix; W = warm-mix

Binder	Binder Supplier	Start Date
PG64-28	PIKE INDUSTRIES - NEWINGTON, NH	7/26/2024
PG64E-28	COPIAM ASPHALT SOLUTIONS, LLC - HERMON	8/12/2025
PG70E-28	COPIAM ASPHALT SOLUTIONS, LLC - HERMON	4/23/2026

Additive	Use	Binder	Additive Supplier	%	HWT Approved?	Start Date
ZYCOTHERM SP	ANTI-STRIP & WMA	PG64-28	ZYDEX INDUSTRIES - VADODARA, INDIA	0.1		5/30/2024
ZYCOTHERM SP	ANTI-STRIP & WMA	PG64E-28	ZYDEX INDUSTRIES - VADODARA, INDIA	0.1		5/30/2024

Current Superpave Design Data										
Gyrations	ESAL's	NMAAS	Gmm	Gsb	% Binder	New % Binder	Fbe Ratio	Gse	Gmb, weight, g	Verif. Ref No
65	>= 10	9.5mm	2.495	2.715	6.4	5.5	0.8	2.762	4850	

Current Gradation Aims (Percentages Passing Sieve Sizes)												
	1 in. 25.0 mm	¾ in. 19.0 mm	½ in. 12.5 mm	¼ in. 9.5 mm	1/4 in. 6.3 mm	No. 4 4.75 mm	No. 8 2.36 mm	No. 16 1.18 mm	No. 30 0.600 mm	No. 50 0.300 mm	No. 100 0.150 mm	No. 200 0.075 mm
Aim			100	98		70	53	38	24	13	7	4.5
Lower			100	95		63	49	34	21	11	5	2.5
Upper			100	100		77	57	42	27	15	9	6.5
Spec.			100	95 - 100		60 - 95	47 - 65					2.0-7.0

Aggregate Data					Source Replaced
Ref. No.	%	Size	Original Source/Owner		
23AQ054	30	9.5MM LEDGE	PIKE QUARRY (JORDAN QUARRY) - NEW VINEYARD - PIKE INDUSTRIES		
22AQ001	25	NATURAL SAND	MANZER PIT - PHILLIPS - PIKE INDUSTRIES		
23AQ052	30	WASHED STONE SCREENINGS	PIKE QUARRY (LYONS RD) - SIDNEY - PIKE INDUSTRIES		
392999	15	RAP	PII-PH25-C-II - PHILLIPS - PIKE INDUSTRIES		

Comments
Reissued to include ASW70E as a sampling JMN with PG70E-28 binder being supplied from Copaim Asphalt Solutions, LLC - Hermon effective 4/23/2026.



<b>Base JMN</b>	<b>Furnace Ref No</b>	<b>Specification Date</b>
PII-PH24-95FTR	24047	01/06/21

**Design Criteria**

Start Date	End Date	Specification Date	Resubmittal Date	Change Type	Verification Ref No	Total AC Aim, %	Virgin AC Aim, %	Fbe Ratio	Gmm	State Gsb	Concr. Gsb	State Gse	State FAA	State FMD
5/30/2024	7/28/2024	01/06/21		Initial Design	165296	6.4	5.7	0.8	2.495	2.721	2.724	2.762	46	19.7
7/29/2024	10/2/2024	01/06/21		Aim Change		6.4	5.7	0.8	2.495	2.721	2.724	2.762	46	19.7
10/3/2024	4/22/2025	01/06/21		RAP Change		6.4	5.6	0.8	2.495	2.721	2.724	2.762	46	19.7
4/23/2025	7/2/2025	01/06/21	4/18/2025	Carryover		6.4	5.6	0.8	2.495	2.721	2.721	2.762	46	19.7
7/3/2025	7/14/2025	01/06/21		RAP Change		6.4	5.5	0.8	2.495	2.721	2.721	2.762	46	19.7
7/15/2025	4/16/2026	01/06/21		Aim Change		6.4	5.5	0.8	2.495	2.721	2.721	2.762	46	19.7
4/17/2026		01/06/21	3/26/2026	Carryover		6.4	5.5	0.8	2.495	2.715	2.721	2.762	46	19.7

**Gradation Aims (Percentages Passing Sieve Sizes)**

Start Date	1 in. 25.0 mm	¾ in. 19.0 mm	½ in. 12.5 mm	¼ in. 9.5 mm	1/4 in. 6.3 mm	No. 4 4.75 mm	No. 8 2.36 mm	No. 16 1.18 mm	No. 30 0.600 mm	No. 50 0.300 mm	No. 100 0.150 mm	No. 200 0.075 mm
5/30/2024			100	98		69	52	36	22	11	7	4.5
7/29/2024			100	98		69	53	38	24	13	7	4.5
10/3/2024			100	98		69	53	38	24	13	7	4.5
4/23/2025			100	98		70	53	38	24	13	7	4.5
7/3/2025			100	98		70	53	38	24	13	7	4.5
7/15/2025			100	98		70	52	38	24	12	7	4.5
4/17/2026			100	98		70	53	38	24	13	7	4.5

**HMA Consensus Testing Results**

Start Date	Ref. No.	CAA, % 1F / 2F	FAA	Flat & Elong., %	Sand Equiv.	Coarse MD, %	Fine MD, %	LA Wear	Coarse Sp. Gr.	Coarse Abs., %	Fine Sp. Gr.	Fine Abs., %	Wash. Degrad.
5/30/2024	23AQ054	100 / 100				15.7		16	2.737	0.6			
5/30/2024	22AQ001	/	44		90		11.7				2.657	1.2	
5/30/2024	23AQ052	/	48		91		26.3				2.778	0.6	
7/3/2025	392999	/											
7/3/2025	349159					15.1			2.704	0.6	2.675	0.6	
7/3/2025	344471												

**MAINE DEPT. OF TRANSPORTATION**

HMA Design

Item #: 403.2081 Grading: surface  
 Item #: 403.2131 Grading: base  
 Item #: 403.213 Grading: base  
 Item #: 403.208 Grading: surface  
 Mix code: 114 Gyration: 65

SUBMITTAL DATA

Reference #  Date: 5/12/2026 Contractor: Pike Ind., Inc.

Plant DATA

Make: Astec Size: 300tph Type: drum Location: Phillips, ME.

BITUMEN DATA

Grade: 64-28 Refiner: Irving (St John, Canada) Supplier: Pike - Newington  
64E-28 Copium Asphalt Solutions Copium, Hermon  
 Product: Zycotherm Refiner: Zydex % / Wt. of PGAB: 0.1%

Warm Mix Asphalt (WMA)

HMA DESIGN DATA

Design ESAL'S: 10<30 Depth Fr. Surf.: 100mm Nominal Size: 12.5 mm Design % Binder: 5.8 VMA %: 15.0  
 Compaction Temp.: 145C Mixture Temp.: 155C Gsb: 2.715 Fines/Binder Ratio: .8 VFB %: 75  
 (Contractors Value) Gmm: 2.530  
 Gmb Weight, g: 4850 Fine Micro Value: 18.50

AGGREGATE DATA

Sample Description	Original Source / Owner	Original Source / Location
1		
2		
3	HMA Ledge - 12.5MM	PikeQuarry(Jordans Quarry)/Pike Industries, Inc.
4	HMA Ledge - 9.5MM	PikeQuarry(Jordans Quarry)/Pike Industries, Inc.
5		
6	HMA Natural Sand	Manzer Pit, Pike Industries
7	HMA Washed Stone Screenings	PikeQuarry(Lyons RD)/Pike Industries, Inc.
8		
9	C Rap	Manzer Pit, Pike Industries(PII-PH25-C-II)
#		
#		

Stockpile Gradations...Percentages Passing Sieve Size

% Used	50mm 2"	37.5mm 1-1/2"	25mm 1"	19mm 3/4"	12.5mm 1/2"	9.5mm 3/8"	4.75mm #4	2.36mm #8	1.18mm #16	.60mm #30	.30mm #50	.150mm #100	.075mm #200
1													
2													
3	18	100	100	100	95	41	6	4	3	3	3	3	2
4	16	100	100	100	100	94	16	4	3	3	3	3	2
5													
6	31	100	100	100	100	100	95	85	69	40	15	6	4
7	20	100	100	100	100	100	98	62	32	18	10	5	3
8													
9	15	5.7%	PGAB	100	100	100	99	78	57	41	29	20	14
#													
#													
	100	TOTAL											

JOB-MIX SPECIFICATIONS

Aim				100	99	85	64	42	29	18	10	6	4.5
Range					92	78	57	38	25	15	8	4	3
Spec.				100	90	92	71	46	33	21	12	8	7
Limits					100	90		28					2
								58					7

Submitted by: Samuel Moulton (Signature) Title: Quality Control Supervisor

**\*MAINE DOT USE ONLY\***

JOB MIX SPECIFICATIONS

DOT consensus Qualities

Status: \_\_\_\_\_  
 Job Mix No.: PII-PH26-12FR

Fractured, 1 Face ( ASTM D5821 ),%  
 Fractured, 2 Face ( ASTM D5821 ),%  
 F.A. Angularity (T304, Method A ),%  
 Flat / Elongated ( ASTM D4791),%  
 Micro-Deval ( T 327-06 ),%  
 Sand Equivalent ( T 176 )  
 Washington Degradation (MeDOT)  
 Combined AGG. Gsb (PP 28)

Comments:  
RAP AC% 0.7%, Virgin AC% 5.1%, Total AC% 5.8%

Authorized by: \_\_\_\_\_

Date: \_\_\_\_\_

**MAINE DEPT. OF TRANSPORTATION**  
**HMA Design**

Item #: \_\_\_\_\_ Grading: \_\_\_\_\_  
 Item #: \_\_\_\_\_ Grading: \_\_\_\_\_  
 Item #: \_\_\_\_\_ Grading: \_\_\_\_\_  
 Item #: **403.207** Grading: **base**  
 Mix code: **112** Gyration: **65**

**SUBMITTAL DATA**

Reference #  Date: **5/12/2026** Contractor: **Pike Ind., Inc.**

**Plant DATA**

Make: **Astec** Size: **300tph** Type: **drum** Location: **Phillips, ME.**  
 Plant # **729**

**BITUMEN DATA**

Grade: **64-28** Refiner: **Irving (St John, Canada)** Supplier: **Pike - Newington**  
**64E-28** **Copium Asphalt Solutions** **Copium, Hermon**  
 Product: **Zycotherm** Refiner: **Zydex** % / Wt. of PGAB: **0.1%**

**Warm Mix Asphalt (WMA)**

**HMA DESIGN DATA**

Design ESAL'S: **10<30** Depth Fr. Surf.: **100mm** Nominal Size: **19 mm** Design % Binder: **5.1** VMA %: **14.0**  
 Compaction Temp.: **145C** Mixture Temp.: **155C** Gsb: **2.727** Fines/Binder Ratio: **.8** VFB %: **75**  
 (Contractors Value) Gmm: **2.540**  
 Gmb Weight, g **4850** Fine Micro Value: **18.50**

**AGGREGATE DATA**

Sample Description	Original Source / Owner	Original Source / Location
1		
2	PikeQuarry(Lyons RD)/Pike Industries, Inc.	Pike Quarry/Sidney,ME.
3	PikeQuarry(Jordans Quarry)/Pike Industries, Inc.	Pike Quarry/New Vineyard,ME.
4	PikeQuarry(Jordans Quarry)/Pike Industries, Inc.	Pike Quarry/New Vineyard,ME.
5		
6	Manzer Pit, Pike Industries	Manzer Pit/Phillips, ME.
7	PikeQuarry(Lyons RD)/Pike Industries, Inc.	Pike Quarry/Sidney,ME.
8		
9	Manzer Pit, Pike Industries(PII-PH25-C-II)	Pike Plant/Hermon, ME.
#		
#		

**Stockpile Gradations....Percentages Passing Sieve Size**

% Used	50mm 2"	37.5mm 1-1/2"	25mm 1"	19mm 3/4"	12.5mm 1/2"	9.5mm 3/8"	4.75mm #4	2.36mm #8	1.18mm #16	.60mm #30	.30mm #50	.150mm #100	.075mm #200
1													
2	16	100	100	98	35	11	4	3	2	2	2	2	2
3	14	100	100	100	95	41	6	4	3	3	3	3	2
4	12	100	100	100	100	94	16	4	3	3	3	3	2
5													
6	26	100	100	100	100	100	95	85	69	40	15	6	4
7	17	100	100	100	100	100	98	62	32	18	10	5	3
8													
9	15	5.7%	PGAB	100	100	99	78	57	41	29	20	14	11
#													
#													
	100	TOTAL											

**JOB-MIX SPECIFICATIONS**

Aim	100	99	87	76	56	43	31	19	10	7	4.5
Range		92	80	69	49	39	27	16	8	5	3
Spec. Limits		100	90	83	63	47	35	22	12	9	7
			100	90		23					2
				100	90	49					8

Submitted by: **Samuel Moulton** (Signature) Title: **Quality Control Supervisor**

**\*MAINE DOT USE ONLY\***

**JOB MIX SPECIFICATIONS**

**DOT consensus Qualities**

Fractured, 1 Face ( ASTM D5821 ),%  
 Fractured, 2 Face ( ASTM D5821 ),%  
 F.A. Angularity (T304, Method A ),%  
 Flat / Elongated ( ASTM D4791 ).%  
 Micro-Deval ( T 327-06 ),%  
 Sand Equivalent ( T 176 )  
 Washington Degradation (MeDOT)  
 Combined AGG. Gsb (PP 28)

Status: \_\_\_\_\_

Job Mix No.: **PII-PH26-19FR**

Comments:

**RAP AC% 0.85%, Virgin AC% 4.25%, Total AC% 5.1%**

Authorized by: \_\_\_\_\_

Date: \_\_\_\_\_



**EXPERIENCE STATEMENT  
SECTION 00025  
STATEMENT OF PROJECTS**

<u>PROJECT</u>	<u>DESCRIPTION</u>	<u>DOLLAR VOLUME</u>	<u>TIMEFRAME</u>
223256 Town of Winslow, ME Paul Fongemie - Public Works Director (207) 872-2776 Ext 3001 - pfongemie@winslow-me.gov	3 year paving contract	2,984,130.00	6/23-present
224205 Town of Guilford, ME Jeff Libby, Public Works Director (207) 343-0182	2024 Paving	244,409.00	7/24-10/24
224304 Oxford County Tony Carter, Commissioners Office (207) - 743-6359 - TCarter@oxfordcounty.org	2024 Paving - East B	337,620.00	5/24-7/24
224400 Town of Jay, ME Shiloh LaFreniere - Town Manager (207) 897-6785 - jmanager@jay-maine.org	2024 Paving	794,830.00	4/24-9/24
224500 Town of Scarborough Douglas Howard, Public Works Director (207) 730-4403 - dhoward@scarboroughmaine.org	3 year paving contract	1,346,250.00	7/24-present
<b>Maine Dept. of Transportation</b> George MacDougall (207) 624-3000	Highway Reconstruction, Pavement Overlay, and Removing Pavement projects	millions	every year

## BIDDER'S PROPOSALS

### BID FORMS:

We herewith submit our bid in accordance with the requirements and specifications herein acknowledge as follows:

1. We agree to supply the products and services required, at the price quoted herein.
- 2, We carry General Liability, property damage, personal injury, and automotive liability Insurance, as outlined in the bid specs, which is in force and shall remain in force during this contract.
3. We agree to supply the products and services required at the price quoted herein.
4. Our company is bondable and a Performance Bond or proof of insurance coverage for product liability, as requested by the town, in an amount equal to the total cost of the project will be provided if awarded this Bid.
5. We agree to comply with the General Specification requirements relating to price and reporting requirements for products and services provided under this bid.
6. All prices quoted shall be firm for the term of this contract

Date: 5-14-26

Contractors Name: [Spencer Group Paving LLC](#).

Contractors Rep. [Dennis Spencer Jr](#)

Authorized Signature: \_\_\_\_\_



Address: [1240 Auburn Rd Turner Me 04282](#)

Phone #: [207-225-2159](#)

Bidder's Proposal

(unit prices)

1. Reclaiming: = \$ \$3.50 per square yard
2. Machine placed Paving:

Pricing will be for DOT approved mixes only

**\*\* (Maine DOT Special Provision Section 108 Asphalt Escalator Applies) \$673.33**

19.5 mm Per Ton = \$ 97.50

12.5 mm Per Ton = \$ 100.75

9.5mm Per Ton = \$ 104.50

Shim mix Per Ton = \$ 104.50

Hand placed paving (as discussed with PW Foreman) = \$ 275.00  
(Driveways, intersections, sidewalk paving)

Other (please specify) Per Ton = \$ 1.60  
Description: Fine grading

**Road paving should be completed before October 1, 2026**

**Reminder:** Tack and fine grading are to be included in unit pricing for mixes.



Spencer Group Paving LLC  
 11 General Turner Hill Rd  
 Turner Me 04282  
 P 207-225-2159 F 207-225-2156  
 Dennis@spencergrouppaving.com  
 Spencergrouppaving.com

# Quote

Quote ID: Q26-00543  
 Quote Date: 5/13/2026  
 Expiration Date: 6/12/2026

Billing Address	Town of Wilton 158 Weld Rd Wilton, Maine 04294-0541	Salesperson	Dennis Spencer (207) 754-5173 dspencerg@yahoo.com
Point of Contact	Town of Wilton		

Description

MDOT Asphalt Escalation N.E. Average Selling Price \$673.33

Catalog	Unit	Price / Rate	Qty / Hrs	Total
FDR - Full Depth Reclamation <i>Ridge Crest 1200x20 Reclaim and fine grade</i>	SY	3.50	2667	9,334.50
403.213 - 12.5mm base <i>Ridge Crest 1200x20 @ 2"</i>	Ton	100.75	293	29,519.75
Fine Grade <i>Magrath Rd 2000x20 fine grade, water and compact</i>	SY	1.60	4444	7,110.40
19 mm Base - 403.207 <i>Magrath Rd 2000x20 @ 2"</i>	Ton	97.50	489	47,677.50
9.5mm Surface - 403.210 <i>Magrath Rd 2000x20 @ 1"</i>	Ton	104.50	245	25,602.50
9.5mm Surface - 403.210 <i>Pleasant St 7500x20 with 5280x20 spot shims</i>	Ton	104.50	1460	152,570.00
9.5mm Surface - 403.210 <i>Pleasant View Heights 1050x20 .75" Shim and 1" overlay</i>	Ton	104.50	225	23,512.50
9.5mm Surface - 403.210 <i>Railroad St 1170x20 .75" shim and 1" overlay</i>	Ton	104.50	250	26,125.00
9.5mm Surface - 403.210 <i>Auston Ave 300x17 @ 1.5"</i>	Ton	104.50	47	4,911.50
403.213 - 12.5mm base <i>White School House Rd 1700x18@ 2"</i>	Ton	100.75	378	38,083.50
9.5mm Surface - 403.210 <i>Temple St From Orchard toward Main St 3600x20 .75" shim and 1" overlay</i>	Ton	104.50	770	80,465.00

Inclusions

Equipment, Labor and Material to complete job

Exclusions

Summary

Subtotal	444,912.15
<b>Total</b>	<b>444,912.15</b>

Signature \_\_\_\_\_

Print Name & Title \_\_\_\_\_

Date \_\_\_\_\_



# ASPHALT MIX DESIGN

## BASE JMN: AAL-AB25-19FMR

Mix Grading		Submittal	Submitted By	
HMA MIX-19.0MM (FINE-GRADED WITH 20% RAP)		4/10/2025	CASEY NASH	
Plant	Plant No.	Make	Size	Type
AUBURN ASPHALT LLC - AUBURN	AA1	ALMIX	120 TPH	DRUM

Approved MaineDOT Job Mix No.'s	Binder	1st Item No.	2nd Item No.	3rd Item No.	4th Item No.	5th Item No.
AAL-AB25-19FMR-64	PG64-28	403.207				
AAL-AB25-19FMR-ASW64	PG64-28	403.207				
AAL-AB25-19FMR-ASW64E	PG64E-28	403.2071				
AAL-AB25-19FMR-ASW70E	PG70E-28	403.2071				

MIX TYPE: F = fine-graded; C = coarse-graded; L = hydrated lime; M = fine micro-deval; R = contains RAP; T = thin lift mix; S = special areas mix; B = asphalt-rich base; UTB = ultra-thin bonded wearing course  
 ADDITIVE TYPE: ARGG = asphalt rubber gap-graded; AS = anti-strip; ASW = anti-strip & warm-mix; W = warm-mix

Binder	Binder Supplier	Start Date
PG64-28	ALL STATES ASPHALT, LLC - BANGOR	4/16/2025
PG64E-28	ALL STATES ASPHALT, LLC - BANGOR	4/16/2025
PG70E-28	COPIAM ASPHALT SOLUTIONS, LLC - HERMON	4/16/2025

Additive	Use	Binder	Additive Supplier	%	HWT Approved?	Start Date
ZYCOTHERM SP	ANTI-STRIP & WMA	PG64-28	ZYDEX INDUSTRIES - VADODARA, INDIA	0.1		4/16/2025
ZYCOTHERM SP	ANTI-STRIP & WMA	PG64E-28	ZYDEX INDUSTRIES - VADODARA, INDIA	0.1		4/16/2025
ZYCOTHERM SP	ANTI-STRIP & WMA	PG70E-28	ZYDEX INDUSTRIES - VADODARA, INDIA	0.1		4/16/2025

Current Superpave Design Data											
Gyrations	ESAL's	NMAS	Gmm	Gsb	% Binder	New % Binder	Fbe Ratio	Gse	Gmb, weight, g	Verif. Ref No	
65	3 to <10	19.0mm	2.496	2.676	5.1	4.1	0.8	2.702	4800	394408	

Current Gradation Aims (Percentages Passing Sieve Sizes)												
	1 in. 25.0 mm	¾ in. 19.0 mm	½ in. 12.5 mm	¼ in. 9.5 mm	1/4 in. 6.3 mm	No. 4 4.75 mm	No. 8 2.36 mm	No. 16 1.18 mm	No. 30 0.600 mm	No. 50 0.300 mm	No. 100 0.150 mm	No. 200 0.075 mm
AIM	100	98	86	74	60	52	40	29	20	12	7	4
Lower	100	91	79	67	60	45	36	25	17	10	5	2.0
Upper	100	100	90	81	60	59	44	33	23	14	9	6.0
Spec.	100	90 - 100	- 90				23 - 49					2.0 - 6.0

Aggregate Data				Source Replaced
Ref. No.	%	Size	Original Source/Owner	
21AQ152	20	19.0MM LEDGE	CHRISTIAN HILL QUARRY - AUBURN - AUBURN AGGREGATE	
21AQ043	10	12.5MM LEDGE	CHRISTIAN HILL QUARRY - AUBURN - AUBURN AGGREGATE	
21AQ044	15	9.5MM LEDGE	CHRISTIAN HILL QUARRY - AUBURN - AUBURN AGGREGATE	
23AQ010	20	CRUSHER DUST	CHRISTIAN HILL QUARRY - AUBURN - AUBURN AGGREGATE	
25AQ009	15	NATURAL SAND	JAIDEN PIT (BRUNSWICK TRUCKING, LLC) - DURHAM	
342967	20	RAP	AAL-AB25-A-II - AUBURN - ALL STATES ASPHALT, LLC	

Comments
Approved for use in 2025. Approval is contingent on AAL-AB25-A-II passing T-327.



<b>Base JMN</b>	<b>Furnace Ref No</b>	<b>Specification Date</b>
AAL-AB25-19FMR	25024	01/06/21

Design Criteria														
Start Date	End Date	Specification Date	Resubmittal Date	Change Type	Verification Ref No	Total AC Aim, %	Virgin AC Aim, %	Fbe Ratio	Gmm	State Gsb	Contr. Gsb	State Gse	State FAA	State FMD
4/16/2025		01/06/21		Initial Design	394408	5.1	4.1	0.8	2.496	2.676	2.668	2.702	49	8.7

Gradation Aims (Percentages Passing Sieve Sizes)													
Start Date	1 in. 25.0 mm	¾ in. 19.0 mm	½ in. 12.5 mm	¼ in. 9.5 mm	1/4 in. 6.3 mm	No. 4 4.75 mm	No. 8 2.36 mm	No. 16 1.18 mm	No. 30 0.600 mm	No. 50 0.300 mm	No. 100 0.150 mm	No. 200 0.075 mm	
4/16/2025	100	98	86	74	60	52	40	29	20	12	7	4	

HMA Consensus Testing Results													
Start Date	Ref. No.	CAA, % 1F / 2F	FAA	Flat & Elong., %	Sand Equiv.	Coarse MD, %	Fine MD, %	LA Wear	Coarse Sp. Gr.	Coarse Abs., %	Fine Sp. Gr.	Fine Abs., %	Wash. Degrad.
4/16/2025	21AQ152	98 / 97		0		16.4			2.706	0.6			
4/16/2025	21AQ043	99 / 99		1		14.2			2.684	0.7			
4/16/2025	21AQ044	99 / 99				11.6			2.669	0.7			
4/16/2025	23AQ010	/	53		76		9.6				2.693	0.6	
4/16/2025	25AQ009	/	44		82		7.6				2.649	0.8	
4/16/2025	342967	/							2.690	0.6	2.638	0.5	



# ASPHALT MIX DESIGN

## BASE JMN: AAL-RD25-12FMR

<b>Mix Grading</b>		<b>Submittal</b>	<b>Submitted By</b>	
HMA MIX-12.5MM (FINE-GRADED WITH 20% RAP)		3/31/2025	CASEY NASH	
<b>Plant</b>	<b>Plant No.</b>	<b>Make</b>		<b>Size</b>
AUBURN ASPHALT LLC - RICHMOND	AA4	GENCOR		350 TPH
				<b>Type</b>
				DRUM

Approved MaineDOT Job Mix No.'s	Binder	1st Item No.	2nd Item No.	3rd Item No.	4th Item No.	5th Item No.
AAL-RD25-12FMR-64	PG64-28	403.208	403.213			
AAL-RD25-12FMR-ASW64	PG64-28	403.208	403.213			
AAL-RD25-12FMR-ASW64E	PG64E-28	403.2081	403.2131			
AAL-RD25-12FMR-ASW70E	PG70E-28	403.2081	403.2131			

MIX TYPE: F = fine-graded; C = coarse-graded; L = hydrated lime; M = fine micro-deval; R = contains RAP; T = thin lift mix; S = special areas mix; B = asphalt-rich base; UTB = ultra-thin bonded wearing course  
 ADDITIVE TYPE: ARGG = asphalt rubber gap-graded; AS = anti-strip; ASW = anti-strip & warm-mix; W = warm-mix

Binder	Binder Supplier	Start Date
PG64-28	ALL STATES ASPHALT, LLC - BANGOR	4/11/2025
PG64E-28	ALL STATES ASPHALT, LLC - BANGOR	4/11/2025
PG70E-28	COPIAM ASPHALT SOLUTIONS, LLC - HERMON	4/11/2025

Additive	Use	Binder	Additive Supplier	%	HWT Approved?	Start Date
ZYCOTHERM SP	ANTI-STRIP & WMA	PG64-28	ZYDEX INDUSTRIES - VADODARA, INDIA	0.1		4/11/2025
ZYCOTHERM SP	ANTI-STRIP & WMA	PG64E-28	ZYDEX INDUSTRIES - VADODARA, INDIA	0.1		4/11/2025
ZYCOTHERM SP	ANTI-STRIP & WMA	PG70E-28	ZYDEX INDUSTRIES - VADODARA, INDIA	0.1		4/11/2025

Current Superpave Design Data										
Gyrations	ESAL's	NMAS	Gmm	Gsb	% Binder	New % Binder	Fbe Ratio	Gse	Gmb, weight, g	Verif. Ref No
65	3 to <10	12.5mm	2.470	2.679	5.8	4.8	0.7	2.701	4750	394409

Current Gradation Aims (Percentages Passing Sieve Sizes)												
	1 in. 25.0 mm	¾ in. 19.0 mm	½ in. 12.5 mm	¾ in. 9.5 mm	¼ in. 6.3 mm	No. 4 4.75 mm	No. 8 2.36 mm	No. 16 1.18 mm	No. 30 0.600 mm	No. 50 0.300 mm	No. 100 0.150 mm	No. 200 0.075 mm
Aim		100	97	79		67	55	45	34	22	11	4
Lower		100	90	72		60	51	41	31	20	9	2.0
Upper		100	100	86		74	58	49	37	24	13	6.0
Spec.		100	90 - 100	- 90		28 - 58						2.0 - 6.0

Aggregate Data				Source Replaced
Ref. No.	%	Size	Original Source/Owner	
23AQ038	30	12.5MM LEDGE	LITCHFIELD QUARRY - LITCHFIELD - AUBURN ASPHALT LLC	
22AQ030	25	CRUSHER DUST	LITCHFIELD QUARRY - LITCHFIELD - AUBURN ASPHALT LLC	
25AQ009	25	NATURAL SAND	JAIDEN PIT (BRUNSWICK TRUCKING, LLC) - DURHAM	
344429	20	RAP	AAL-RD22-C-II - RICHMOND - ALL STATES ASPHALT, LLC	

Comments
Approved for use in 2025. AAL-RD24-12FMR2 has been deactivated as part of this approval.



<b>Base JMN</b>	<b>Furnace Ref No</b>	<b>Specification Date</b>
AAL-RD25-12FMR	25016	01/06/21

Design Criteria														
Start Date	End Date	Specification Date	Resubmittal Date	Change Type	Verification Ref No	Total AC Aim, %	Virgin AC Aim, %	Fbe Ratio	Gmm	State Gsb	Contr. Gsb	State Gse	State FAA	State FMD
4/11/2025		01/06/21		Initial Design	394409	5.8	4.8	0.7	2.470	2.679	2.680	2.701	47	8.4

Gradation Aims (Percentages Passing Sieve Sizes)													
Start Date	1 in. 25.0 mm	¾ in. 19.0 mm	½ in. 12.5 mm	¼ in. 9.5 mm	1/4 in. 6.3 mm	No. 4 4.75 mm	No. 8 2.36 mm	No. 16 1.18 mm	No. 30 0.600 mm	No. 50 0.300 mm	No. 100 0.150 mm	No. 200 0.075 mm	
4/11/2025		100	97	79		67	55	45	34	22	11	4	

HMA Consensus Testing Results														
Start Date	Ref. No.	CAA, % 1F / 2F	FAA	Flat & Elong., %	Sand Equiv.	Coarse MD, %	Fine MD, %	LA Wear	Coarse Sp. Gr.	Coarse Abs., %	Fine Sp. Gr.	Fine Abs., %	Wash. Degrad.	
4/11/2025	23AQ038	100 / 100		0		19.8			2.668	0.8			49	
4/11/2025	22AQ030	/	50		76		9.3				2.736	0.2		
4/11/2025	25AQ009	/	44		82		7.6				2.649	0.8		
4/11/2025	344429	/				12.8			2.676	0.7	2.657	0.7		



# ASPHALT MIX DESIGN

## BASE JMN: AAL-RD25-95FMTR

<b>Mix Grading</b>		<b>Submittal</b>	<b>Submitted By</b>	
HMA MIX-9.5MM (FINE-GRADED WITH 20% RAP)		3/27/2025	CASEY NASH	
<b>Plant</b>	<b>Plant No.</b>	<b>Make</b>		<b>Size</b>
AUBURN ASPHALT LLC - RICHMOND	AA4	GENCOR		350 TPH
				<b>Type</b>
				DRUM

Approved MaineDOT Job Mix No.'s	Binder	1st Item No.	2nd Item No.	3rd Item No.	4th Item No.	5th Item No.
AAL-RD25-95FMTR-64	PG64-28	403.210	403.2104	403.211	461.210	403.209
AAL-RD25-95FMTR-ASW64	PG64-28	403.210	403.2104	403.211	461.210	403.209
AAL-RD25-95FMTR-ASW64E	PG64E-28	403.2101	403.21041	403.2111	461.2101	403.209
AAL-RD25-95FMTR-ASW70E	PG70E-28	403.2101	403.21041	403.2111	461.2101	403.209

MIX TYPE: F = fine-graded; C = coarse-graded; L = hydrated lime; M = fine micro-deval; R = contains RAP; T = thin lift mix; S = special areas mix; B = asphalt-rich base; UTB = ultra-thin bonded wearing course  
 ADDITIVE TYPE: ARGG = asphalt rubber gap-graded; AS = anti-strip; ASW = anti-strip & warm-mix; W = warm-mix

Binder	Binder Supplier	Start Date
PG64-28	ALL STATES ASPHALT, LLC - BANGOR	4/9/2025
PG64E-28	ALL STATES ASPHALT, LLC - BANGOR	4/9/2025
PG70E-28	COPIAM ASPHALT SOLUTIONS, LLC - HERMON	4/9/2025

Additive	Use	Binder	Additive Supplier	%	HWT Approved?	Start Date
ZYCOTHERM SP	ANTI-STRIP & WMA	PG64-28	ZYDEX INDUSTRIES - VADODARA, INDIA	0.1		4/9/2025
ZYCOTHERM SP	ANTI-STRIP & WMA	PG64E-28	ZYDEX INDUSTRIES - VADODARA, INDIA	0.1		4/9/2025
ZYCOTHERM SP	ANTI-STRIP & WMA	PG70E-28	ZYDEX INDUSTRIES - VADODARA, INDIA	0.1		4/9/2025

Current Superpave Design Data											
Gyrations	ESAL's	NMAAS	Gmm	Gsb	% Binder	New % Binder	Fbe Ratio	Gse	Gmb, weight, g	Verif. Ref No	
65	3 to <10	9.5mm	2.472	2.689	5.9	4.9	0.9	2.709	4800	393199	

Current Gradation Aims (Percentages Passing Sieve Sizes)												
	1 in. 25.0 mm	¾ in. 19.0 mm	½ in. 12.5 mm	¾ in. 9.5 mm	1/4 in. 6.3 mm	No. 4 4.75 mm	No. 8 2.36 mm	No. 16 1.18 mm	No. 30 0.600 mm	No. 50 0.300 mm	No. 100 0.150 mm	No. 200 0.075 mm
Aim			100	97		73	57	47	34	25	14	5
Lower			100	95		66	53	43	31	23	12	3.0
Upper			100	100		80	61	51	37	27	16	7.0
Spec.			100	95 - 100		60 - 95	47 - 65					2.0-7.0

Aggregate Data				Source Replaced
Ref. No.	%	Size	Original Source/Owner	
23AQ037	30	9.5MM LEDGE	LITCHFIELD QUARRY - LITCHFIELD - AUBURN ASPHALT LLC	
22AQ030	40	CRUSHER DUST	LITCHFIELD QUARRY - LITCHFIELD - AUBURN ASPHALT LLC	
25AQ009	10	NATURAL SAND	JAIDEN PIT (BRUNSWICK TRUCKING, LLC) - DURHAM	
344429	20	RAP	AAL-RD22-C-II - RICHMOND - ALL STATES ASPHALT, LLC	

Comments
Approved for use in 2025.



<b>Base JMN</b>	<b>Furnace Ref No</b>	<b>Specification Date</b>
AAL-RD25-95FMTR	25012	01/06/21

Design Criteria														
Start Date	End Date	Specification Date	Resubmittal Date	Change Type	Verification Ref No	Total AC Aim, %	Virgin AC Aim, %	Fbe Ratio	Gmm	State Gsb	Contr. Gsb	State Gse	State FAA	State FMD
4/9/2025		01/06/21		Initial Design	393199	5.9	4.9	0.9	2.472	2.689	2.697	2.709	49	9.0

Aims changed prior to verification sample.

Gradation Aims (Percentages Passing Sieve Sizes)													
Start Date	1 in. 25.0 mm	¾ in. 19.0 mm	½ in. 12.5 mm	¾ in. 9.5 mm	1/4 in. 6.3 mm	No. 4 4.75 mm	No. 8 2.36 mm	No. 16 1.18 mm	No. 30 0.600 mm	No. 50 0.300 mm	No. 100 0.150 mm	No. 200 0.075 mm	
4/9/2025			100	97		73	57	47	34	25	14	5	

HMA Consensus Testing Results														
Start Date	Ref. No.	CAA, % 1F / 2F	FAA	Flat & Elong., %	Sand Equiv.	Coarse MD, %	Fine MD, %	LA Wear	Coarse Sp. Gr.	Coarse Abs., %	Fine Sp. Gr.	Fine Abs., %	Wash. Degrad.	
4/9/2025	23AQ037	100 / 100				21.8			2.656	1.0			52	
4/9/2025	22AQ030	/	50		76		9.3				2.736	0.2		
4/9/2025	25AQ009	/	44		82		7.6				2.649	0.8		
4/9/2025	344429	/				12.8			2.676	0.7	2.657	0.7		

## BIDDER'S PROPOSALS

### BID FORMS:

We herewith submit our bid in accordance with the requirements and specifications herein acknowledge as follows:

1. We agree to supply the products and services required, at the price quoted herein.
2. We carry General Liability, property damage, personal injury, and automotive liability Insurance, as outlined in the bid specs, which is in force and shall remain in force during this contract.
3. We agree to supply the products and services required at the price quoted herein.
4. Our company is bondable and a Performance Bond or proof of insurance coverage for product liability, as requested by the town, in an amount equal to the total cost of the project will be provided if awarded this Bid.
5. We agree to comply with the General Specification requirements relating to price and reporting requirements for products and services provided under this bid.
6. All prices quoted shall be firm for the term of this contract

Date: 5/14/20e

Contractors Name: Taylor and Sons Paving, LLC

Contractors Rep. Aisha Piper

Authorized Signature: Aisha Piper

Address: 225 Harris Rd Minot, ME 04258

Phone #: 207-713-8000e

Bidder's Proposal

(unit prices)

1. Reclaiming: = \$ 5 per square yard
2. Machine placed Paving:

Pricing will be for DOT approved mixes only

**\*\* (Maine DOT Special Provision Section 108 Asphalt Escalator Applies)**

19.5 mm Per Ton = \$ 126.50

12.5 mm Per Ton = \$ 127.50

9.5mm Per Ton = \$ 129.50

Shim mix Per Ton = \$ 131.50

Hand placed paving (as discussed with PW Foreman) = \$ 250 / ton  
(Driveways, intersections, sidewalk paving)

Other (please specify) Per Ton = \$ \_\_\_\_\_  
Description:

**Road paving should be completed before October 1, 2026**

**Reminder:** Tack and fine grading are to be included in unit pricing for mixes.

## Public Works

May 5, 2026

Dear Sir or Madame,

I am writing this letter of reference for Taylor & Sons Paving. I am the Paving Manager for the City of Lewiston, and I have had the pleasure of working with Jeremy Taylor and most of his crew for almost 20 years now. I first met Jeremy and his crew years ago when they were working for T.W. Paving. Jeremy and his crew then worked for St. Laurent and Gendron & Gendron, then left to start his own company. Taylor & Sons Paving, although a new company, has been working together for many years, and has always done a great job for the City of Lewiston, and other municipalities. They work well together, take pride in their work, and have always been responsive and had great communication. It is with great pleasure that I recommend, and will be a reference for their quality of work.

If you have any questions, please feel free to reach out to me at 207-615-2774 or by email at [JBisson@lewistonmaine.gov](mailto:JBisson@lewistonmaine.gov).

You will not be disappointed with Taylor & Sons Paving. They will do a great job, communicate well with you or your representative, and do everything that can to make sure the project goes smoothly.

Sincerely,

Justin Bisson

Paving Manager – City of Lewiston



# Pike Industries, Inc.

95 Warren Ave, Westbrook, ME 04092 • 207-854-2561

Established in 1872

To Whom It May Concern,

I am pleased to write this letter of recommendation for Jeremy Taylor. I have had the opportunity to work alongside Jeremy in the pavement industry for many years and have always found him to be dependable, hardworking, and professional.

Throughout the many projects we completed together, Jeremy consistently demonstrated strong knowledge of the work, attention to detail, and the ability to work effectively with both crews and customers. He takes pride in doing the job right and has always been someone I could rely on to help ensure projects were completed safely, efficiently, and successfully.

Jeremy works well under pressure, communicates effectively, and maintains a positive attitude on the job. His experience and commitment to quality make him a valuable asset to any team or organization.

I would confidently recommend Jeremy Taylor for any opportunity within the construction or pavement industry. I believe he will be a strong addition wherever he goes.

If you have any questions, please feel free to contact me.

Sincerely,

**Loren Blair**

**O** 207-854-2561

**M** 207-240-9247

**E** [lblair@pikeindustries.com](mailto:lblair@pikeindustries.com)

## **Reference for Taylor Paving**

I am pleased to provide this reference for **Taylor Paving**, we at Northeast Paving have had the opportunity to work with on multiple paving and sitework projects. Throughout our working relationship, Taylor Paving has consistently demonstrated a high level of professionalism, reliability, and quality workmanship.

Their team is knowledgeable, well-organized, and committed to completing work safely, efficiently, and in accordance with project specifications. Schedules were consistently met, coordination with other trades was smooth, and any unforeseen issues were addressed promptly and effectively. Their attention to detail—from subgrade preparation through final paving—resulted in durable, high-quality finished surfaces.

Taylor Paving has shown strong communication skills, keeping all stakeholders informed, and responding quickly to questions or changes in the field. They take pride in their work and stand behind their product, which makes them a dependable partner on both small and large-scale projects.

Based on my experience, I would confidently recommend **Taylor Paving** for any asphalt paving or related construction work and would welcome the opportunity to work with them again in the future.

Below is a list of projects they have successfully completed in the past year.

MDOT Paris LCP

MDOT Augusta

Town Of Appleton

Best regards

***Thomas P. Quinn***

***Project Manager***

***Northeast Paving***

*4 Gendron Drive, Unit 1*

*Lewiston, Maine 04240*

*thomas.quinn1@eurovia.us*

*Cell # 207-705-1763*

*Office # 207-333-3524*



May 14, 2026 3:30 PM  
Wilton Blueberry Festival  
RFP - Pyrotechnics

- ① Central Maine Pyrotechnics \$15,000<sup>00</sup>  
Duration - 17-20 minutes  
Insurance will be provided - <sup>was</sup> provided  
2449 Shots
- ② Pyrotechnico \$15,000<sup>00</sup>  
Insurance Included  
1791 Shots

Bid Opener: Max D. Shuley  
Witness: John T. Lath  
Bid Recorder: Michelle Howard



# CENTRAL MAINE PYROTECHNICS

*Serving New England*

## Fireworks Proposal

Presented to:

**Town of Wilton**

12 May 2026



Central Maine Pyrotechnics  
PO Box 322, Hallowell, Maine 04347  
(207) 623-9285

## PROPOSAL

### About Central Maine Pyrotechnics

Central Maine Pyrotechnics was established in 1986. We are a full-service pyrotechnics company operating across New England. Central Maine Pyrotechnics will take care of everything for you; starting with site inspections to determine a safe location for the display, transportation, insurance, clean-up and permitting. We do it all as part of the contract price.

Our company has 45 licensed pyrotechnic crews that are trained and qualified to provide dynamic and exciting displays. Our inventory allows us to build unique displays utilizing new designs and color combinations developed in partnership with our manufacturers in China. Our crews strive to provide a safe and entertaining display for all occasions.



## Display Specifics

- Display Date: 8 August 2026 / 9 August 2026 (Rain)
- Display Location: Wilson Lake
- Display Budget: \$15,000
- Firing Method: Manual Firing
- Duration: 17 to 20 Minutes
- Transportation: Fireworks will arrive the day of the display; the dock system will be pre-deployed a day or two prior to the show.
- Permitting: Central Maine Pyrotechnics will acquire and notify the necessary Local, State and Federal Agencies. Copies of Federal and applicable State licensing is attached.
- Insurance: A certificate of insurance will be provided in compliance with any verbiage requested by the Display Sponsor.



Display Quote: \$15,000

### Opening

The opening barrage will capture the attention of spectators. The finale-like firing sequence is an exciting and thunderous start to any show. The differing calibers will present multi-tiered breaks filling the sky with sparkling effects and booming reports

10 – 2.5 Inch Chain Shells  
1 – 21 Shot Rings Cake

10 – 3 Inch Chain Shells

### Main Show

The main body of the show will showcase our fantastic shell patterns and vibrant colors. The pace of the show will build as the show progresses. Ultimately leading up to a dramatic crescendo prior to the start of the finale. In addition to traditional shells patterns that can be referenced below, the show will include patterns such as Golden Kamuro, Saturn Ring, Spiral Ring, Bowtie Ring, Crackling Waterfall, Fire Diety Waterfall, Four Color Changing Rings and Saturn Horsetail Ring

96 – 2.5 Inch Assortment  
108 – 4 Inch Assortment

108 – 3 Inch Assortment

9 – Assorted Cakes totaling 1522 shots; average cake duration 150 seconds

### Finale

The grand finale brings the display to a climactic end. The sky being full of deafening salutes, long duration willows and brocade shells, colorful peonies, chrysanthemums, dahlias and strobes.

190 – 2.5 Inch Chain Shells  
30 – 4 Inch Chain Shells  
1 – 168 Shot Neon Compound Cake  
2 – 36 Shot Water Cakes

114 – 3 Inch Chain Shells

**Total Shots: 2449**

Traditional Shell Pattern Examples



Typical Aerial Shell Break Parameters

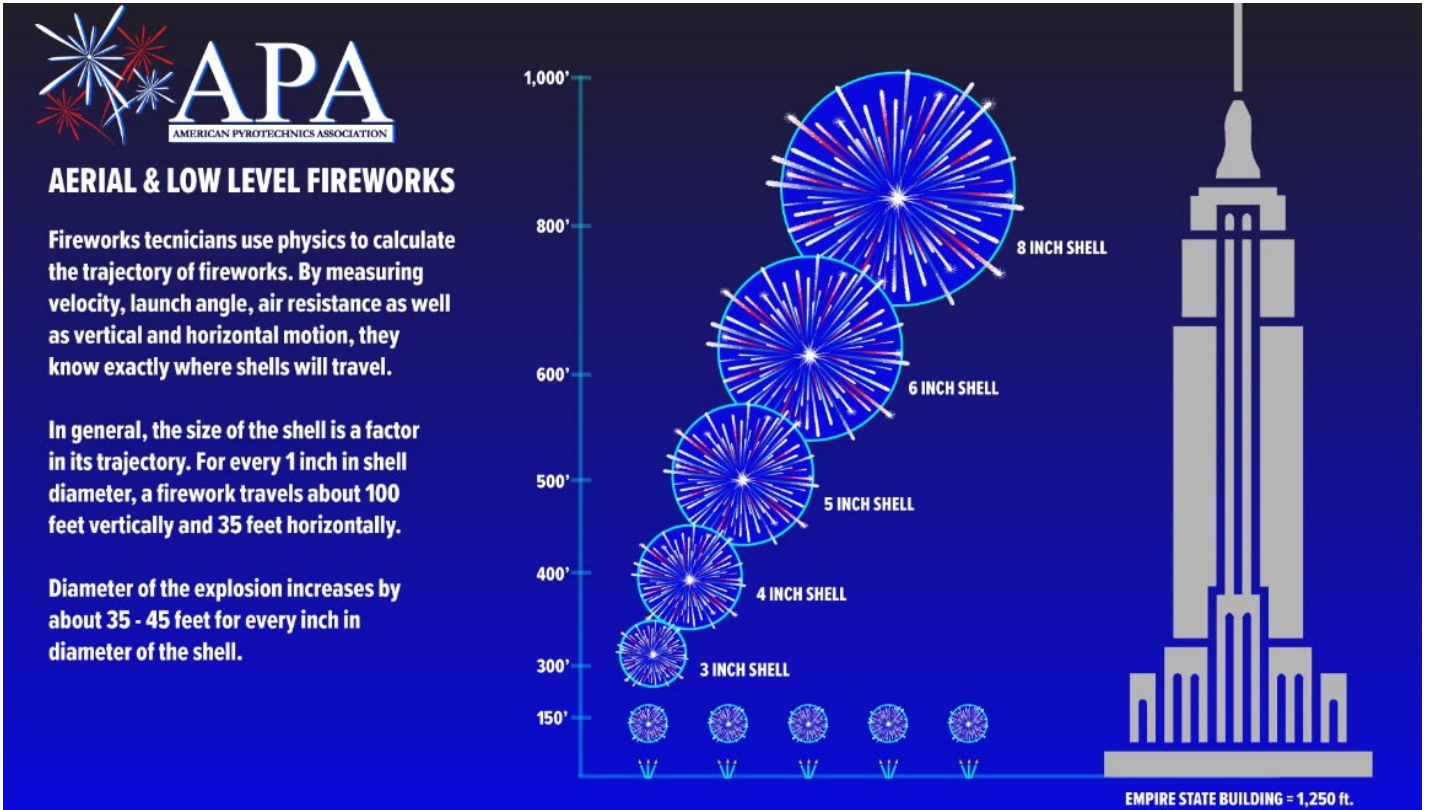

References

Town of South Hadley, MA  
Andy Rogers  
413-538-5030 ext 6132

Borough of Naugatuck, CT  
Sandra Lucas-Ribeiro  
203-720-7071

Town of Hamden, CT  
Philip Goodwin  
203-287-7111

Town of Lincoln, RI  
Scott Winslow  
401-333-8417

Amherst, MA  
Reynaud Harp  
413-259-3138

South Kingstown, RI  
Theresa Murphy  
401-789-9301

Strafford, NH  
Sue Higgins  
978-496-4404



# CERTIFICATE OF LIABILITY INSURANCE

DATE (MM/DD/YYYY)

5/12/2026

THIS CERTIFICATE IS ISSUED AS A MATTER OF INFORMATION ONLY AND CONFERS NO RIGHTS UPON THE CERTIFICATE HOLDER. THIS CERTIFICATE DOES NOT AFFIRMATIVELY OR NEGATIVELY AMEND, EXTEND OR ALTER THE COVERAGE AFFORDED BY THE POLICIES BELOW. THIS CERTIFICATE OF INSURANCE DOES NOT CONSTITUTE A CONTRACT BETWEEN THE ISSUING INSURER(S), AUTHORIZED REPRESENTATIVE OR PRODUCER, AND THE CERTIFICATE HOLDER.

**IMPORTANT:** If the certificate holder is an ADDITIONAL INSURED, the policy(ies) must be endorsed. If SUBROGATION IS WAIVED, subject to the terms and conditions of the policy, certain policies may require an endorsement. A statement on this certificate does not confer rights to the certificate holder in lieu of such endorsement(s).

<b>PRODUCER</b> Acisure Great Lakes Partners Insurance Services 223 West Grand River Ave #1 Howell MI 48843	<b>CONTACT NAME:</b> <b>PHONE (A/C. No. Ext):</b> 216-658-7100	<b>FAX (A/C. No):</b> 216-658-7101
	<b>E-MAIL ADDRESS:</b> info@brittongallagher.com	
<b>INSURER(S) AFFORDING COVERAGE</b>		<b>NAIC #</b>
<b>INSURER A :</b> Palomar Excess and Surplus Insurance Company		16754
<b>INSURER B :</b> Pennsylvania Insurance Company		21962
<b>INSURER C :</b> HDI GLOBAL SPECIALTY SE		1340041
<b>INSURER D :</b>		
<b>INSURER E :</b>		
<b>INSURER F :</b>		

**INSURED**  
 Martin & Ware Inc. Db a Central Maine Pyrotechnics  
 165 Maple Street  
 Farmingdale ME 04344

**COVERAGES**

CERTIFICATE NUMBER: 1614286370

REVISION NUMBER:

THIS IS TO CERTIFY THAT THE POLICIES OF INSURANCE LISTED BELOW HAVE BEEN ISSUED TO THE INSURED NAMED ABOVE FOR THE POLICY PERIOD INDICATED. NOTWITHSTANDING ANY REQUIREMENT, TERM OR CONDITION OF ANY CONTRACT OR OTHER DOCUMENT WITH RESPECT TO WHICH THIS CERTIFICATE MAY BE ISSUED OR MAY PERTAIN, THE INSURANCE AFFORDED BY THE POLICIES DESCRIBED HEREIN IS SUBJECT TO ALL THE TERMS, EXCLUSIONS AND CONDITIONS OF SUCH POLICIES. LIMITS SHOWN MAY HAVE BEEN REDUCED BY PAID CLAIMS.

INSR LTR	TYPE OF INSURANCE	ADDL INSR	SUBR WVD	POLICY NUMBER	POLICY EFF (MM/DD/YYYY)	POLICY EXP (MM/DD/YYYY)	LIMITS
A	<b>GENERAL LIABILITY</b> <input checked="" type="checkbox"/> COMMERCIAL GENERAL LIABILITY <input type="checkbox"/> CLAIMS-MADE <input checked="" type="checkbox"/> OCCUR GEN'L AGGREGATE LIMIT APPLIES PER: <input type="checkbox"/> POLICY <input checked="" type="checkbox"/> PROJECT <input type="checkbox"/> LOC	Y	Y	AESPLMR-GL-26-00075	3/6/2026	3/6/2027	EACH OCCURRENCE \$ 1,000,000 DAMAGE TO RENTED PREMISES (Ea occurrence) \$ 500,000 MED EXP (Any one person) \$ PERSONAL & ADV INJURY \$ 1,000,000 GENERAL AGGREGATE \$ 2,000,000 PRODUCTS - COMP/OP AGG \$ 2,000,000 \$
B	<b>AUTOMOBILE LIABILITY</b> <input checked="" type="checkbox"/> ANY AUTO <input type="checkbox"/> ALL OWNED AUTOS <input type="checkbox"/> SCHEDULED AUTOS <input checked="" type="checkbox"/> HIRED AUTOS <input checked="" type="checkbox"/> NON-OWNED AUTOS	Y	Y	BESPKNPME011601_171321_01	3/6/2026	3/6/2027	COMBINED SINGLE LIMIT (Ea accident) \$ 1,000,000 BODILY INJURY (Per person) \$ BODILY INJURY (Per accident) \$ PROPERTY DAMAGE (Per accident) \$ \$
C	<b>UMBRELLA LIAB</b> <input checked="" type="checkbox"/> OCCUR <input checked="" type="checkbox"/> EXCESS LIAB <input type="checkbox"/> CLAIMS-MADE DED RETENTION \$	Y	Y	25QS1707	3/6/2026	3/6/2027	EACH OCCURRENCE \$ 9,000,000 AGGREGATE \$ 9,000,000 \$
	<b>WORKERS COMPENSATION AND EMPLOYERS' LIABILITY</b> ANY PROPRIETOR/PARTNER/EXECUTIVE OFFICER/MEMBER EXCLUDED? (Mandatory in NH) <input type="checkbox"/> Y/N If yes, describe under DESCRIPTION OF OPERATIONS below		N/A				<input type="checkbox"/> WC STATUTORY LIMITS <input type="checkbox"/> OTHER E.L. EACH ACCIDENT \$ E.L. DISEASE - EA EMPLOYEE \$ E.L. DISEASE - POLICY LIMIT \$

**DESCRIPTION OF OPERATIONS / LOCATIONS / VEHICLES (Attach ACORD 101, Additional Remarks Schedule, if more space is required)**

Additional Insured extension of coverage is provided by above referenced General Liability policy where required by written agreement.  
 Display Date: 8/8/2026 Rain Date: 8/9/2026 Location: on floats in Wilson Lake, Canal Street, Wilton, Maine 04294

RE: General Liability, the following are named as additional insured in respects to the negligence of the named insured: State Fire Marshal; Town of Wilton;

**CERTIFICATE HOLDER****CANCELLATION**

(ME) - State Fire Marshal's Office  
 52 State House Station  
 Augusta ME 04330

SHOULD ANY OF THE ABOVE DESCRIBED POLICIES BE CANCELLED BEFORE THE EXPIRATION DATE THEREOF, NOTICE WILL BE DELIVERED IN ACCORDANCE WITH THE POLICY PROVISIONS.

AUTHORIZED REPRESENTATIVE

© 1988-2010 ACORD CORPORATION. All rights reserved.

ATF Federal Explosives License

U.S. Department of Justice  
Bureau of Alcohol, Tobacco, Firearms and Explosives

**Federal Explosives License/Permit**  
**(18 U.S.C. Chapter 40)**

In accordance with the provisions of Title XI, Organized Crime Control Act of 1970, and the regulations issued thereunder (27 CFR Part 555), you may engage in the activity specified in this license or permit within the limitations of Chapter 40, Title 18, United States Code and the regulations issued thereunder, until the expiration date shown. **THIS LICENSE IS NOT TRANSFERABLE UNDER 27 CFR 555.53.** See "WARNINGS" and "NOTICES" on reverse.

Direct ATF Correspondence To ATF - Chief, FELC 244 Needy Road Martinsburg, WV 25405-9431	License/Permit Number <b>6-ME-011-51-8J-00134</b>
Chief, Federal Explosives Licensing Center (FELC) <i>Shawn Stevens</i>	Expiration Date <b>September 1, 2028</b>

Name  
CENTRAL MAINE PYROTECHNICS

Premises Address (Changes? Notify the FELC at least 10 days before the move.)  
**165 MAPLE STREET  
FARMINGDALE, ME 04344-**

Type of License or Permit  
51-IMPORTER OF EXPLOSIVES

Purchasing Certification Statement  
The licensee or permittee named above shall use a copy of this license or permit to assist a transferor of explosives to verify the identity and the licensed status of the licensee or permittee as provided by 27 CFR Part 555. The signature on each copy must be an original signature. A faxed, scanned or e-mailed copy of the license or permit with a signature intended to be an original signature is acceptable. The signature must be that of the Federal Explosives Licensee (FEL) or a responsible person of the FEL. I certify that this is a true copy of a license or permit issued to the licensee or permittee named above to engage in the business or operations specified under "Type of License or Permit."

Mailing Address (Changes? Notify the FELC of any changes.)

MARTIN & WARE INC  
CENTRAL MAINE PYROTECHNICS  
PO BOX 322  
HALLOWELL, ME 04347-

*Steven H. Marson*  
Licensee/Permittee Responsible Person Signature  
**STEVEN H. MARSON**  
Printed Name

*CEO/President*  
Position/Title  
*August 25, 2025*  
Date

ATF Form 5400.14/5400.15 Part I  
Revised September 2011

Previous Edition is Obsolete MARTIN & WARE INC:165 MAPLE STREET:04344-ME-011-51-8J-00134:September 1, 2028:51-IMPORTER OF EXPLOSIVES

**Federal Explosives License (FEL) Customer Service Information**

Federal Explosives Licensing Center (FELC) 244 Needy Road Martinsburg, WV 25405-9431	Toll-free Telephone Number: (877) 283-3352 Fax Number: (304) 616-4401 E-mail: FELC@atf.gov	ATF Homepage: www.atf.gov
--	--	---------------------------

**Change of Address (27 CFR 555.54(a)(1)).** Licensees or permittees may during the term of their current license or permit remove their business or operations to a new location at which they intend regularly to carry on such business or operations. The licensee or permittee is required to give notification of the new location of the business or operations not less than 10 days prior to such removal with the Chief, Federal Explosives Licensing Center. The license or permit will be valid for the remainder of the term of the original license or permit. **(The Chief, FELC, shall, if the licensee or permittee is not qualified, refer the request for amended license or permit to the Director of Industry Operations for denial in accordance with § 555.54.)**

**Right of Succession (27 CFR 555.59).** (a) Certain persons other than the licensee or permittee may secure the right to carry on the same explosive materials business or operations at the same address shown on, and for the remainder of the term of, a current license or permit. Such persons are: (1) The surviving spouse or child, or executor, administrator, or other legal representative of a deceased licensee or permittee; and (2) A receiver or trustee in bankruptcy, or an assignee for benefit of creditors. (b) In order to secure the right provided by this section, the person or persons continuing the business or operations shall furnish the license or permit for that business or operations for endorsement of such succession to the Chief, FELC, within 30 days from the date on which the successor begins to carry on the business or operations.

(Continued on reverse side)

Cut Here ✂

**Federal Explosives License/Permit (FEL) Information Card**

License/Permit Name: **MARTIN & WARE INC**

Business Name: **CENTRAL MAINE PYROTECHNICS**

License/Permit Number: **6-ME-011-51-8J-00134**

License/Permit Type: **51-IMPORTER OF EXPLOSIVES**

Expiration: **September 1, 2028**

Please Note: Not Valid for the Sale or Other Disposition of Explosives.



STATE OF MAINE - DEPARTMENT OF PUBLIC SAFETY  
OFFICE OF STATE FIRE MARSHAL  
45 COMMERCE DR STE 1  
AUGUSTA, ME 04333-0001

## Permit for Explosives User

**Permit: USR633**

*In accordance with the provisions of M.R.S.A. Title 25, Chapter 2473, permission is hereby granted for use of explosives as described herein:*

**A copy of this permit must be affixed in all trucks and magazines.**

**Company:** CENTRAL MAINE PYROTECHNICS  
**Company Address:** PO BOX 322, HALLOWELL, ME 04347-0322

**Permit Date:** 05/26/2026                      **Expiration Date:** 05/25/2029

  
COMMISSIONER OF PUBLIC SAFETY



**PYROTECNICO**™  
VITALE FAMILY FIREWORKS • 1889

Town of Wilton, ME Annual Blueberry  
Festival August 8, 2026

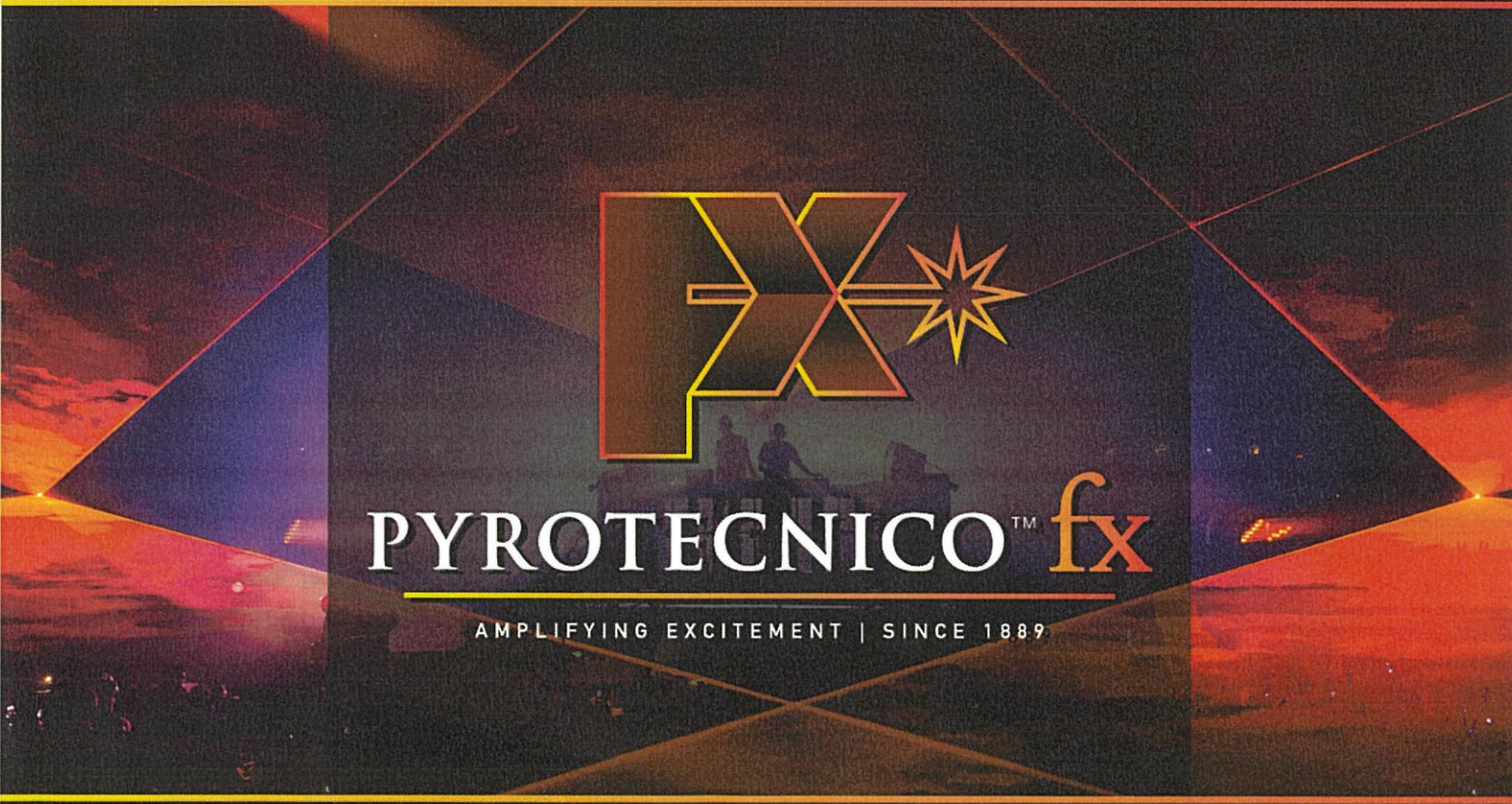

**FX**  
**PYROTECNICO**™ **fx**  
AMPLIFYING EXCITEMENT | SINCE 1889

800.854.4705 • WWW.PYROTECNICO.COM



## OUR CORE VALUES



We produce each show with tireless dedication. We treat each employee, supplier, and regulator with respect. Individual and team initiative drives our company. Imaginative people are the core of our success. Insuring safety is our top priority. Great performances are our passion.

## WHAT THIS MEANS FOR YOUR EVENT

You have a vision for your event and Pyrotecnico will work tirelessly to design a spectacular display to match that vision. Our staff has an unrivaled passion for what we do and that results in superior customer service, advanced display designs, and safe certified/licensed pyrotechnicians for your event.





# YOUR EVENT TEAM

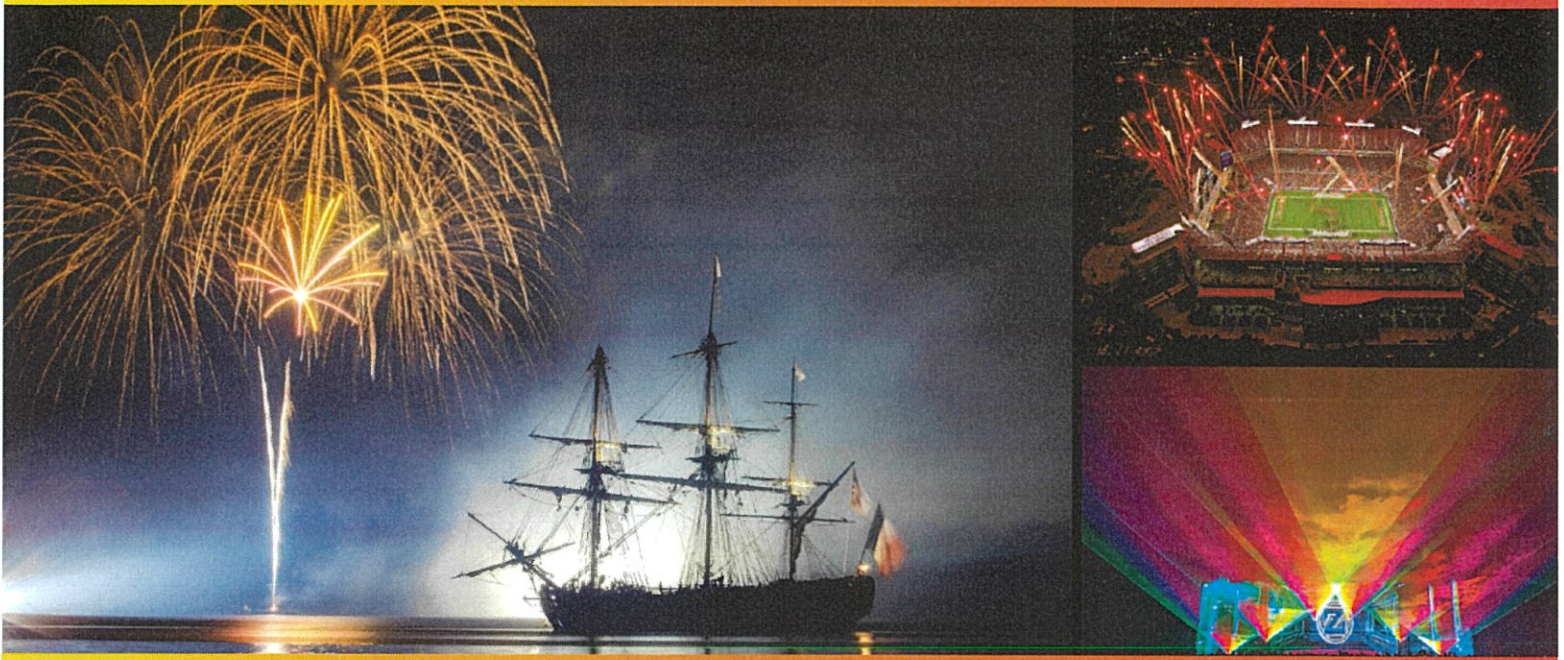

Stephen Vitale - President & CEO - [svitale@pyrotecnico.com](mailto:svitale@pyrotecnico.com)

As the President and CEO of Pyrotecnico, Stephen provides the leadership for all of our employees and creates the philosophy by which we excel. Stephen has 30 years of experience in the fireworks and special effects industries.

Matthew Shea - Northeast Regional Manager - [mshea@pyrotecnico.com](mailto:mshea@pyrotecnico.com)

Matt supervises the servicing of client accounts, ensuring that you are completely satisfied with our service and your crowd will experience the best show they have ever seen.

Anthony Collins - Account Executive - [acollins@pyrotecnico.com](mailto:acollins@pyrotecnico.com)

Anthony services client accounts, making sure that all aspects of your program are completed in a timely manner.

Tara Hughgill - Project Coordinator - [thughgill@pyrotecnico.com](mailto:thughgill@pyrotecnico.com)

Tara aids Steve in obtaining all permits necessary for your event and making sure every detail of the preparation process has been addressed.

**Client: Town of Wilton, ME Annual Blueberry Festival**

**Event Date:** August 8, 2026

**This Presentation Includes:**

- All necessary insurance to include 10 million dollar general liability insurance, 10 million in commercial transportation insurance, and state worker's compensation.
- Our trained technicians to produce the display.
- All transportation and delivery costs. Transportation provided by our commercially licensed drivers.
- All necessary safety precautions to provide a safe and spectacular display, assistance with local and state firework display permits.
- Highly choreographed display design.
- The widest variety of top quality shell and special effects from around the globe.
- Mini Barge and all needed aspects for the barge





## Opening

The opening presentation will start your display off "with a bang." A "mini-finale" will excite the crowd and get them energized for a great show.

- 1 Cake: 100 Star Blue/White Strobe Mine to White Strobe and Red Dahlia (100 Shot)
- 1 Cake: 50 Fan Brocade Tail To Brocade Crown (50 Shot)
- 18 4-inch Assortment

## Main Body

The majority of your display will be fired during the main body presentation. It will have a balanced pace with constant action. Radiant color combinations like Violet & Lemon, Aqua & Pink, and the always treasured Red, White, & Blue. Amazing effects such as Crossette, Twitter Glittering, Rings, and Color Changing Chrysanthemums will be mixed in to illuminate your skies!

- 1 Cake: 100 Star Blue/White Strobe Mine to White Strobe and Red Dahlia (100 Shot)
- 2 Cake: 49 Star Brocade Tail to Brocade Crown (49 Shot)
- 1 Cake: 100 Star Red Strobe Tail to Red Strobe Willow w/Red Strobe (100 Shot)
- 144 3-Inch Assortment
- 204 4-Inch Assortment

## Grande Finale

The grand finale presentation is the ultimate crowd pleaser and most exhilarating part of your display. When the sky erupts with Multi-Color Peonies and Thunderous Salutes, there is no better visual experience. They will end your event in style and leave the audience wanting more!

- 1 Cake: 300 Fan Whistle to Red Strobe (300 Shot)
- 1 Cake: 100 Star Color Tail to Titanium Salute (100 Shot)
- 1 Cake: 100 Star Salute Box (100 Shot)
- 1 Cake: 49 Star Red White and Blue Tail to Titanium Salute (49 Shot)
- 2 Cake: 150 W Whistle Tail to Small Brocade (150 Shot)
- 1 Cake: 50 Fan Brocade Tail To Brocade Crown (50 Shot)
- 60 4-Inch Finale Assortment
- 18 4-Inch Assortment

1791 Total Shots



## DETAILS

\$15,000.00 Electronic Fireworks Production  
\$ Fire Department Permit Additional

## GRAND TOTAL

\$15,000.00



ERROR: undefined  
OFFENDING COMMAND: Text

STACK:

/AAAAAB+\*Adobe  
/FontName

